

2 RIGHT SIDE ELEVATION – BUILDING NO. 3 & 4
SCALE: 1/8" = 1'-0"

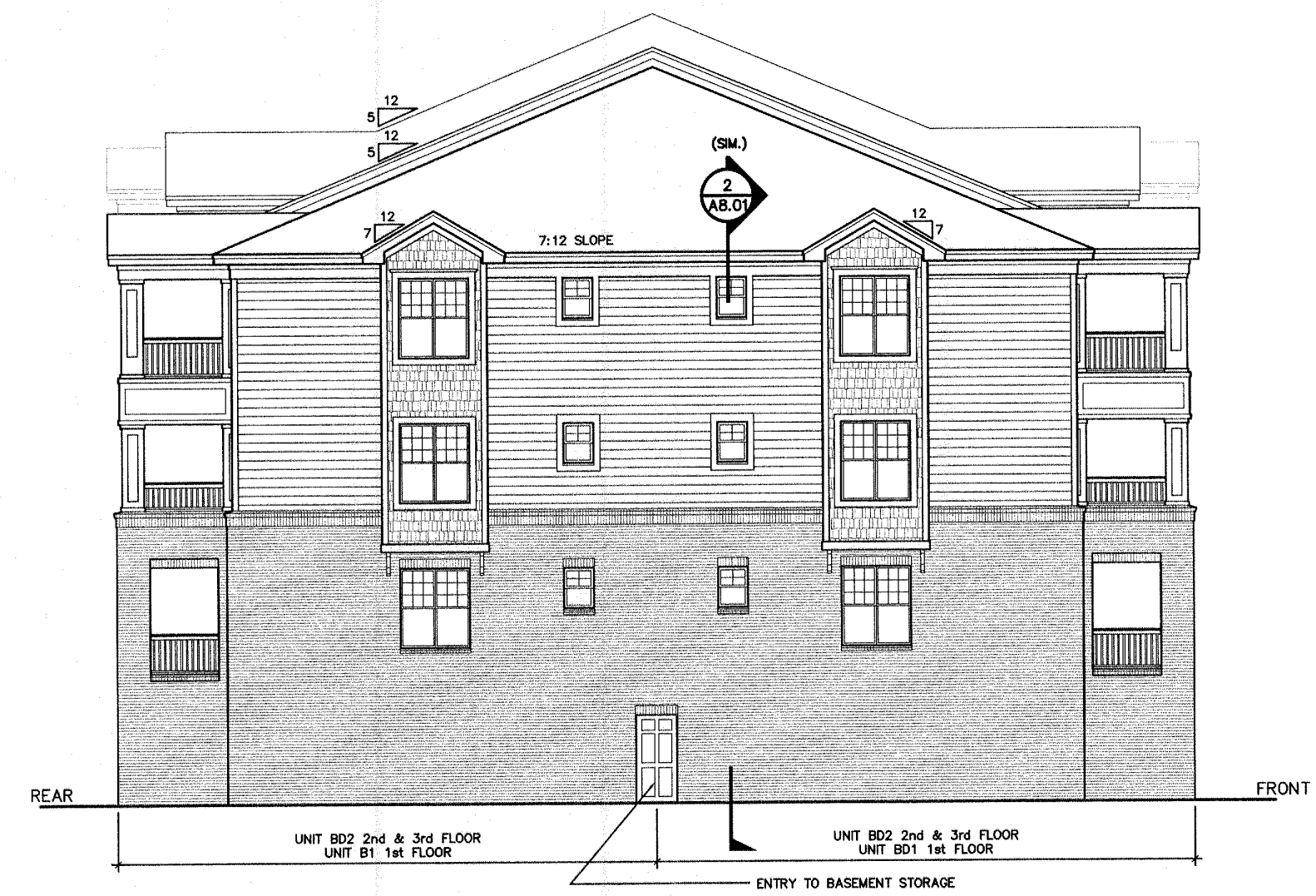

1 LEFT SIDE ELEVATION – BUILDING NO. 3 & 4
SCALE: 1/8" = 1'-0"

© 2002 JDAVIS ARCHITECTS EXPRESSLY RESERVES ITS COMMON LAW COPYRIGHT AND OTHER PROPERTY RIGHTS IN THESE PLANS. THESE PLANS ARE NOT TO BE REPRODUCED, CHANGED OR COPIED IN ANY FORM OR MANNER WHATSOEVER, NOR ARE THEY TO BE ASSIGNED TO ANY THIRD PARTY WITHOUT FIRST OBTAINING THE EXPRESSED WRITTEN PERMISSION AND CONSENT OF JDAVIS ARCHITECTS, PLLC.



06 SP 033
05-SP-115
APPROVED
TOWN OF CARY
APPROVED BY: DRC DATE: 7.24.06
PLANNING: KAH DATE: 8.9.06
ENGINEERING: TS DATE: 8.9.06

White Oak Properties
Waterford at Cary Park
Amherst II
Cary, North Carolina

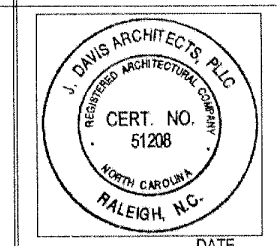
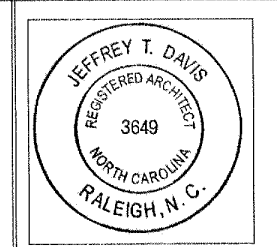

PROJECT:	WOP-06023	DATE:	03.10.06
REVISIONS:			
DRAWN BY:			
CHECKED BY:			
CONTENT:	EXTERIOR ELEVATIONS		
	BUILDING NO. 3 & 4		

A3.04