

06-SP-101-A
 APPROVED
 TOWN OF CARY
 Approved by *CS* Date *1-28-08*
 Planning *ES* Date *4-1-08*
 Engineering *SS* Date *2/2/10*

REFER TO SHEETS 13F-134 FOR
 COMPLETE BUILDING ELEVATIONS

EXTERIOR COLORS:
 STONE: WINDCONS LEUGE
 ROOF: WEATHERWOOD
 FLASHING/ALUMINUM: WHITE
 SIDING: ALMOND, LINEN, SAGE
 WICKER, CANYON CLAY,
 PEBBLE, SANDSTONE
 *SEE COLOR SCHEME ON FILE
 WITH TOWN OF CARY

REVERSE BUILDING PRODUCTS
 SPECIFICATIONS FOR "AMERST" SIDING:
 -LIGHT ROUGH-SAWN TEXTURE
 -NOMINAL THICKNESS: 0.042"
 -LIFETIME LITED WARRANTY
 -50-YEAR LIMITED HAL WARRANTY
 -DUTCH LAP DOUBLE 5 1/2" BUTT

ELEVATION NOTES:
 1. ALL VENT PIPES, ETC. EXTENDING ABOVE THE
 ROOF SURFACE MUST BE PAINTED A COLOR THAT
 BLENDS WITH THE ROOF COLOR.
 2. AT LEAST 3/8" OF ALL BUILDING FRONT FACADE
 SHALL BE MASONRY.
 3. MASONRY IS TO BE APPLIED HORIZONTALLY
 CONNECTING FRONT FACADE TO REAR FACADE
 4. BUILDING #17 MUST HAVE STONE OR BRICK
 VENEER FOR REAR ELEVATION 30% OR GREATER.
 ALL OTHER BUILDINGS TO HAVE VINYL SIDING IN
 REAR.

ELEVATION NOTES :

- 1 - asphalt shingle roof.
- 2 - opt. standing seam metal roof.
- 3 - vinyl siding.
- 4 - vinyl siding corner trim.
- 5 - vinyl batten board siding.
- 6 - vinyl shake siding.
- 7 - opt. face brick veneer.
- 8 - brick soldier course.
- 9 - brick rowlock course sll sloped out.
- 10 - pre-fab stone veneer w/ stone cap or 626K and flashing as req'd.
- 11 - line of window w/opt. powder room.
- 12 - cont. ridge vent covered w/ shingles.
- 13 - line of framed chimney box for the gas F.P. around window openings.
- 14 - line of porch & steps.
- 15 - line of conc. footing.
- 16 - approx. line of finished grade.
- 17 - brick maulding made of syn board.
- 18 - conc. foundation wall.
- 19 - flashing as req'd.
- 20 - 2x6 fascia board clad w/ alum.
- 21 - 2x6 rake board clad w/ alum.
- 22 - 5/4x4 clad w/ alum or 5/4x4 syn under the rake frieze board.
- 23 - 2x8 clad w/ alum. frieze board.
- 24 - 5/4x8 syn board.
- 25 - typon no. 059700 or eq. brackets.
- 26 - 6x6 treated post clad w/ alum. or 4x4 wrapped w/ 1x sun board.
- 27 - wrap the porch beam w/ alum. or 1x syn board.
- 28 - apply 3 1/2" vinyl channel.
- 29 - line of wall and roof w/ opt. 6'-0" extension.
- 30 - apply 5 1/2" white vinyl siding corner trim.
- 31 - line of finished grade.
- 32 - typon no. 662400 or eq. triangle louver.
- 33 - syn board panels.

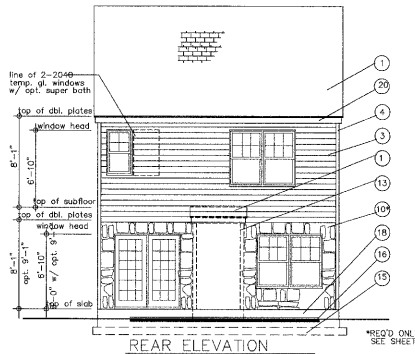

REAR ELEVATION
 *READ ONLY ON REAR OF BUILDING 17
 SEE SHEET 13H

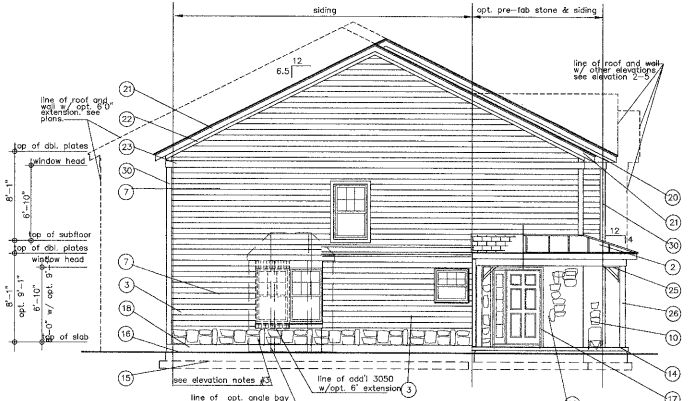

END ELEVATION

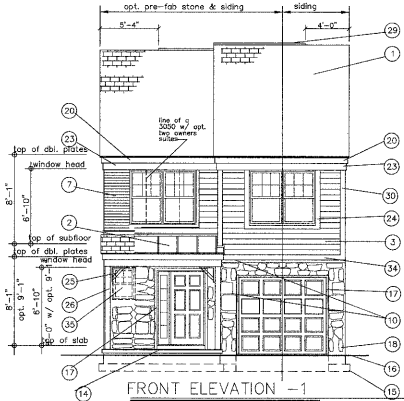

FRONT ELEVATION - 1

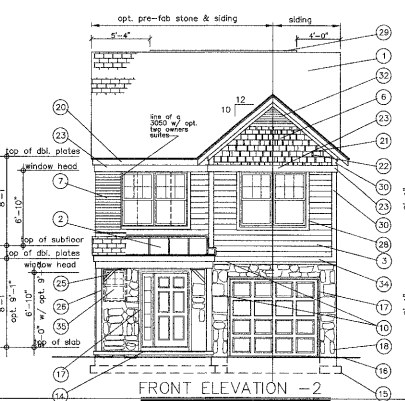

FRONT ELEVATION - 2

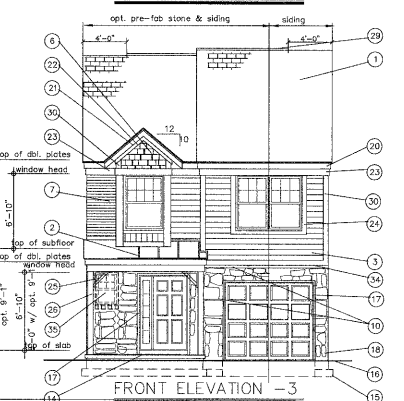

FRONT ELEVATION - 3

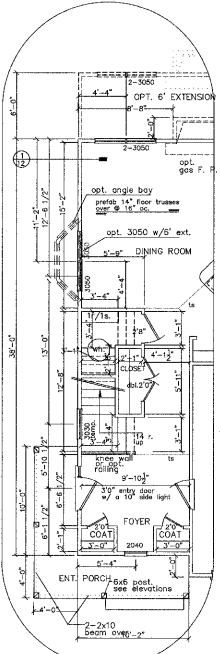

FIRST FLOOR PLAN
 END UNIT

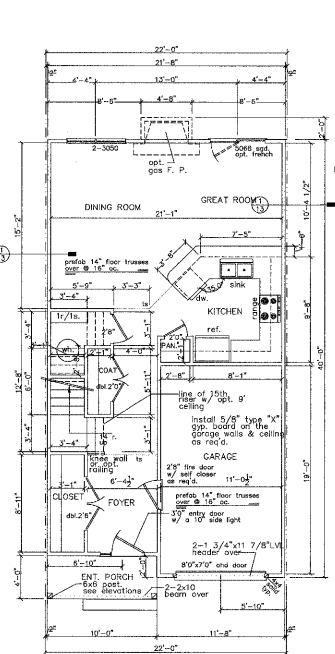

FIRST FLOOR PLAN
 STANDARD INSIDE UNIT 612 SF.

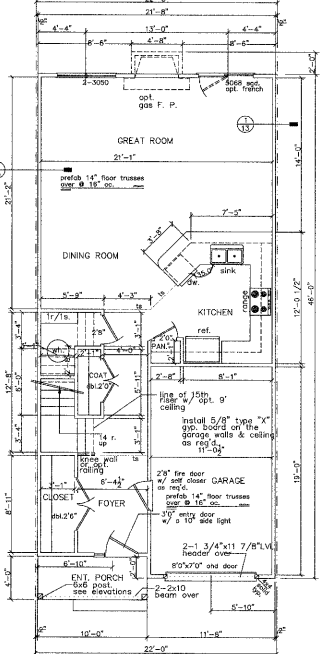

FIRST FLOOR PLAN
 W/ OPT. 6'0" EXTENSION 742 SF.

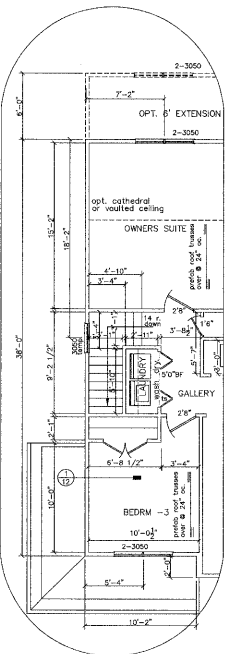

SECOND FLOOR PLAN
 END UNIT

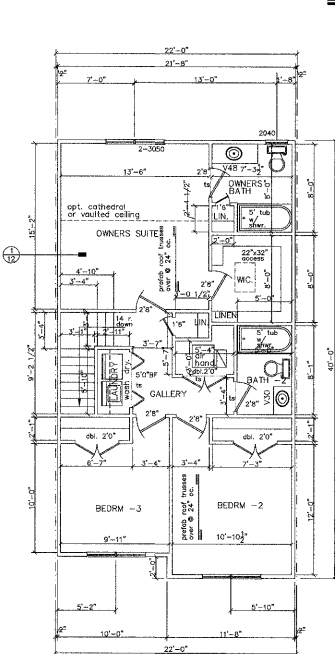

SECOND FLOOR PLAN
 STANDARD 845 SF.

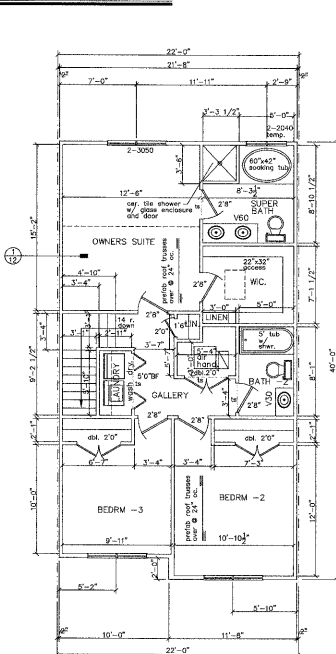

SECOND FLOOR PLAN
 W/ OPT. SUPER BATH 845 SF.