

Approved by SSC Date 1-28-08
 Planning by SS Date 1-1-08
 Engineering SS Date 3/21/08

EXTERIOR COLORS:
 STONE WINDOW SIDING
 ROOF: WEATHERWOOD
 FLASHING/ALUMINUM: WHITE
 SIDING: ALMOND, LINEN, SAGE,
 WICKER, CANTON CLAY,
 PEBBLE, SANDSTONE
 *SEE COLOR SCHEME ON FILE
 WITH TOWN OF CARY

REVERSE BUILDING PRODUCTS
 SPECIFICATIONS FOR "AMHERST" SIDING:
 -LIGHT ROUGH-SAWN TEXTURE
 -NOMINAL THICKNESS: 0.042"
 -LIFETIME LIMITED WARRANTY
 -50-YEAR LIMITED HAIR WARRANTY
 -DUTCH LAP STYLE 5 1/2" BUTT

ELEVATION NOTES:
 1. ALL VENT PIPES, ETC. EXTENDING ABOVE THE
 ROOF SURFACE MUST BE PAINTED A COLOR THAT
 BLENDS WITH THE ROOF COLOR.
 2. AT LEAST SIDE OF ALL BUILDING FRONT FACADE
 SHALL BE MASONRY.
 3. MASONRY IS TO BE APPLIED HORIZONTALLY
 CONNECTING FRONT FACADE TO REAR FACADE
 4. BUILDING #17 MUST HAVE STONE OR BRICK
 VENER FOR REAR ELEVATION 305S OR GREATER.
 ALL OTHER BUILDINGS TO HAVE VINYL SIDING IN
 REAR.

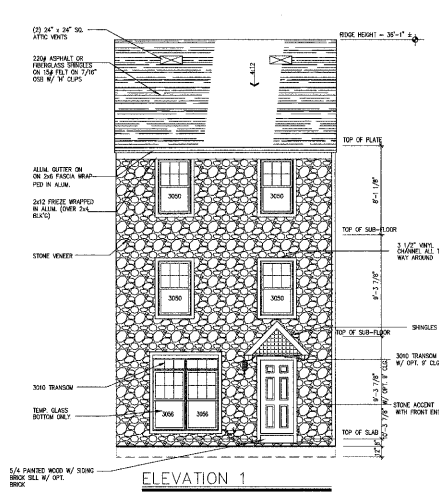

ELEVATION 1

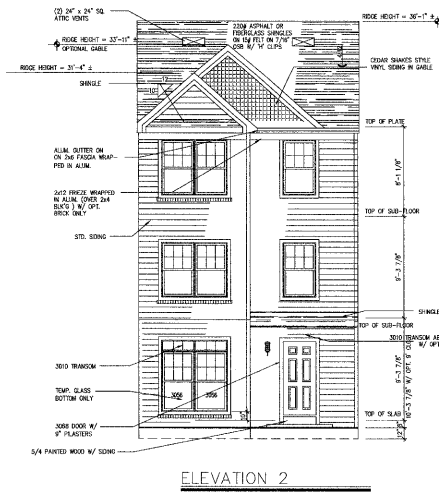

ELEVATION 2

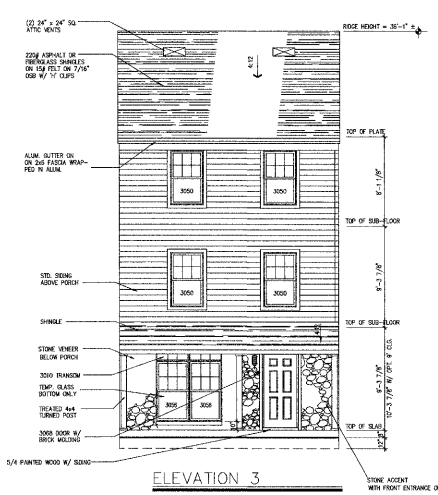

ELEVATION 3

REFER TO SHEETS 13F-13H FOR
 COMPLETE BUILDING ELEVATIONS

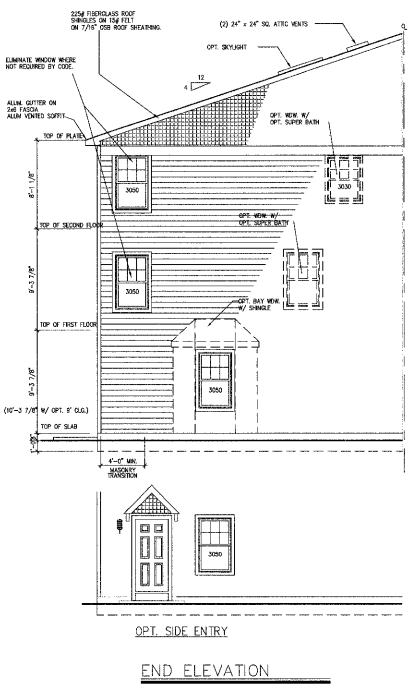

END ELEVATION

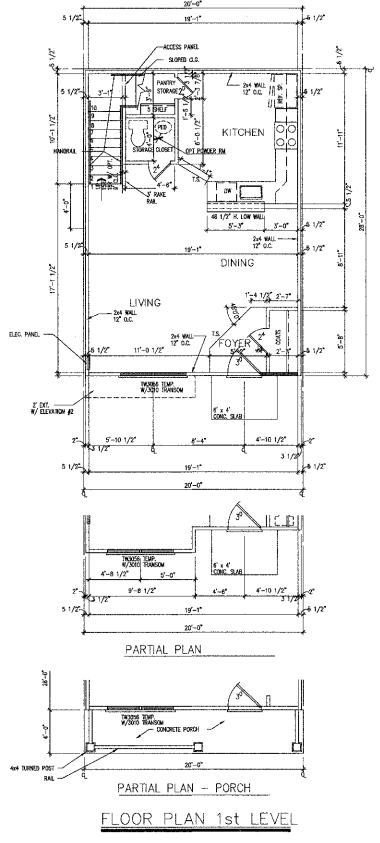

FLOOR PLAN 1st LEVEL

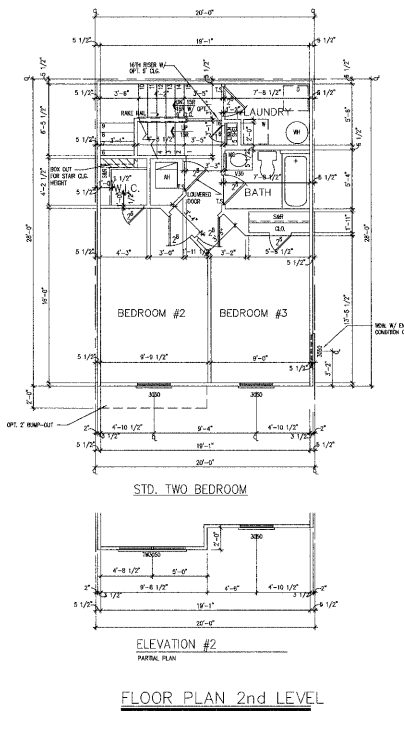

FLOOR PLAN 2nd LEVEL

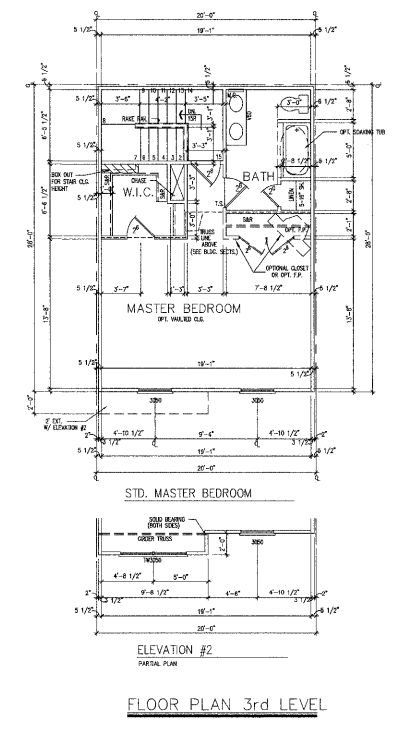

FLOOR PLAN 3rd LEVEL

NOTARI ASSOCIATES

178 W. Central St., 5th Fl., 100
 Baltimore, Maryland 21201
 Phone / 410.736.0300
 Fax / 410.655.364
 WWW.NOTARIASSOCIATES.COM
 ARCHITECTURE EXTERIORS MANAGEMENT

Weatherfield Townhomes For:
PCS HOMES
 North Carolina

The Berkeley Model
 Weatherfield Townhomes

C:\sds\drafting\p\cary\06\06-SP-101-A\06-SP-101-A.dwg (ELEVATION) SHEKLEY.dwg, Mon Nov 19 12:22:29 2007 AITKEN & WELLS P.A.