

FRONT ELEVATION - 1
REFER TO SHEETS 13F-13H FOR COMPLETE BUILDING ELEVATIONS

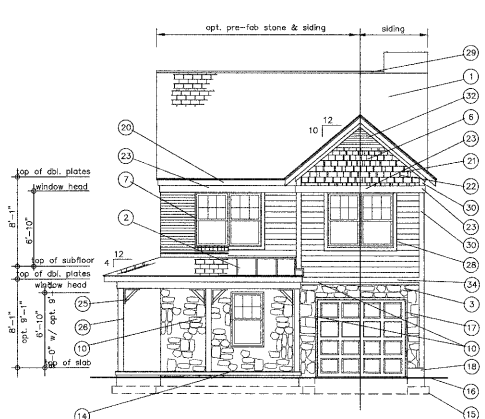

FRONT ELEVATION - 2

ELEVATION NOTES :

- 1 - asphalt shingle roof
- 2 - opt. standing seam metal roof
- 3 - vinyl siding
- 4 - vinyl siding corner trim
- 5 - vinyl batten board siding
- 6 - vinyl shake siding
- 7 - opt. face brick veneer.
- 8 - brick soldier course.
- 9 - brick rowlock course sill sloped out.
- 10 - pre-fab stone veneer w/ stone cap or and flashing as req'd.
- 11 - line of window w/opt. powder room
- 12 - cont. ridge vent covered w/ shingles.
- 13 - line of framed chimney box for the gas
- 14 - line of porch & steps.
- 15 - line of conc. footing.
- 16 - approx. line of finished grade.
- 17 - brick mauling made of syn board.
- 18 - conc. foundation wall.
- 19 - flashing as req'd.
- 20 - 2x6 fascia board clad w/ alum.
- 21 - 2x6 rake board clad w/ alum.
- 22 - 5/4x4 clad w/ alum or 5/4x4 syn under the rake frieze board.
- 23 - 2x8 clad w/ alum. frieze board.
- 24 - 5/4x8 syn board
- 25 - typon no. 059700 or eq. brackets.
- 26 - 6x6 treated post clad w/ alum. or 4x4 wrapped w/ 1x sun board.
- 27 - wrap the porch beam w/ alum. or 1x syn board.
- 28 - apply 3 1/2" vinyl channel
- 29 - ground window openings.
- 30 - apply 5 1/2 white vinyl siding corner trim
- 31 - line of wall and roof w/ opt. 6"-0" extension
- 32 - typon no. 662400 or eq. triangle fouver
- 33 - syn board panels

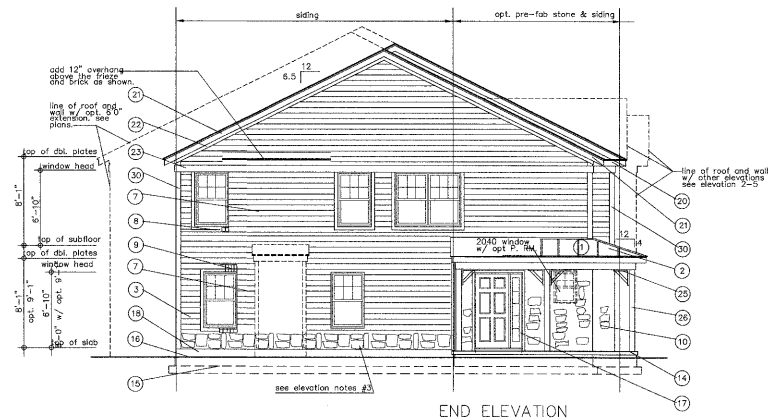

END ELEVATION
scale 1/8"=1'-0"

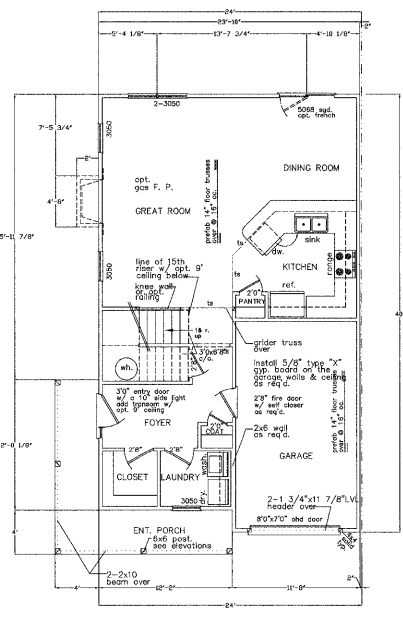

FIRST FLOOR PLAN
STANDARD END UNIT
715 SF
scale 1/8"=1'-0"

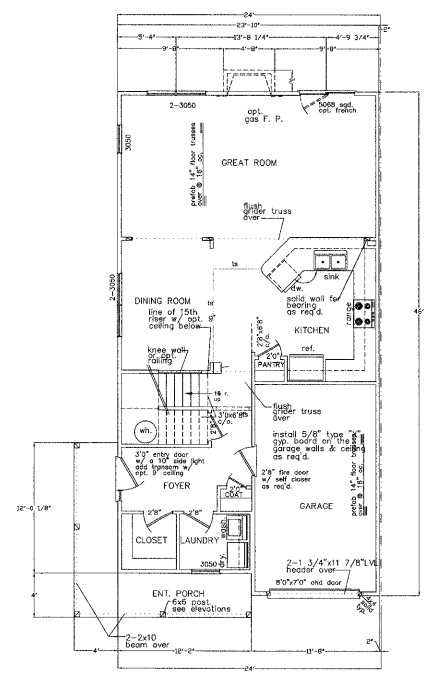

FIRST FLOOR PLAN
W/ OPT. 6'0" EXTENSION
858 SF
scale 1/8"=1'-0"

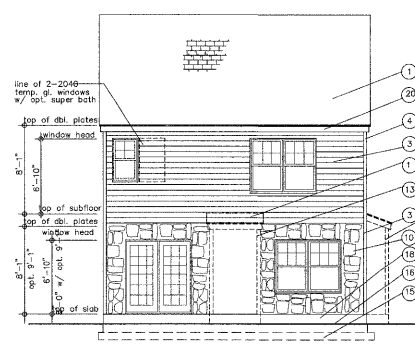

REAR ELEVATION
scale 1/8"=1'-0"

EXTERIOR COLORS*
STONE: WINDCONSIN LEDGE
ROOF: WEATHERWOOD
FLASHING/ALUMINUM: WHITE
SIDING: ALMOND, LINEN, SAGE,
WICKER, CANTON CLAY,
PEBBLE, SANDSTONE
*SEE COLOR SCHEME ON FILE
WITH TOWN OF CARY

REVERSE BUILDING PRODUCTS
SPECIFICATIONS FOR "AMHERST" SIDING:
-LIGHT ROUGH-SAWN TEXTURE
-NOMINAL THICKNESS: 0.042"
-LIFETIME LIMITED WARRANTY
-50-YEAR LIMITED PAUL WARRANTY
-DUTCH LAP DOUBLE 5 1/2" BUTT

ELEVATION NOTES:
1. ALL VENT PIPES, ETC. EXTENDING ABOVE THE ROOF SURFACE, MUST BE PAINTED A COLOR THAT BLENDES WITH THE ROOF COLOR.
2. AT LEAST 30% OF ALL BUILDING FRONT FACADE SHALL BE MASONRY.
3. MASONRY IS TO BE APPLIED HORIZONTALLY CONNECTING FRONT FACADE TO REAR FACADE
4. BUILDING #17 MUST HAVE STONE OR BRICK VENEER FOR REAR ELEVATION 50% OR GREATER. ALL OTHER BUILDINGS TO HAVE VINYL SIDING IN REAR.