

C:\pds\design\proj\1\pds\summary\img\ELEVATION\BUILDING.dwg Mod: Nov 15 12:36:10 2007 AIKEN & YELLE PA

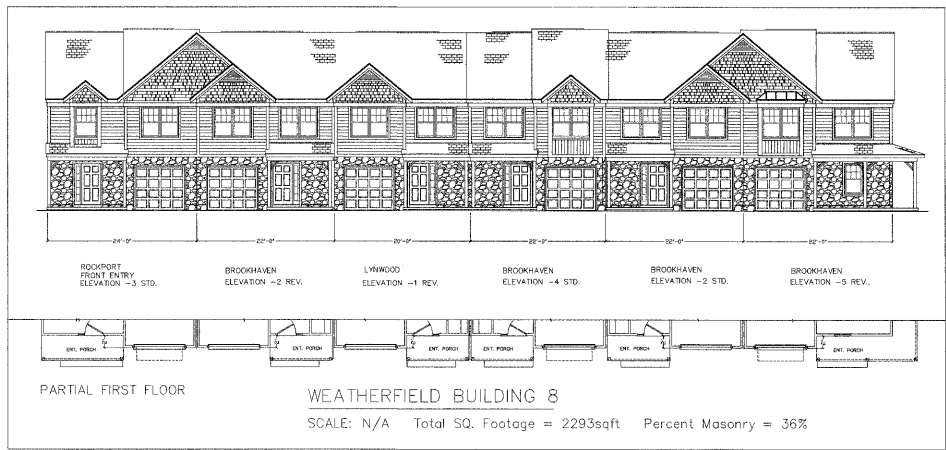
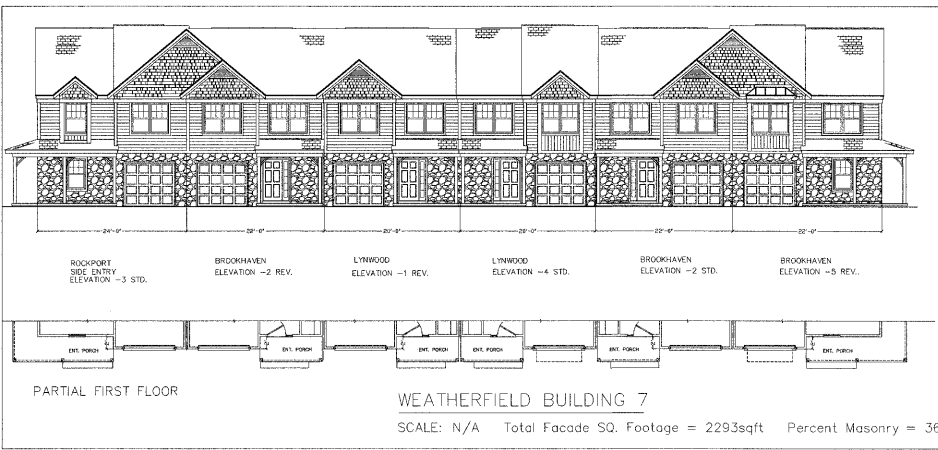
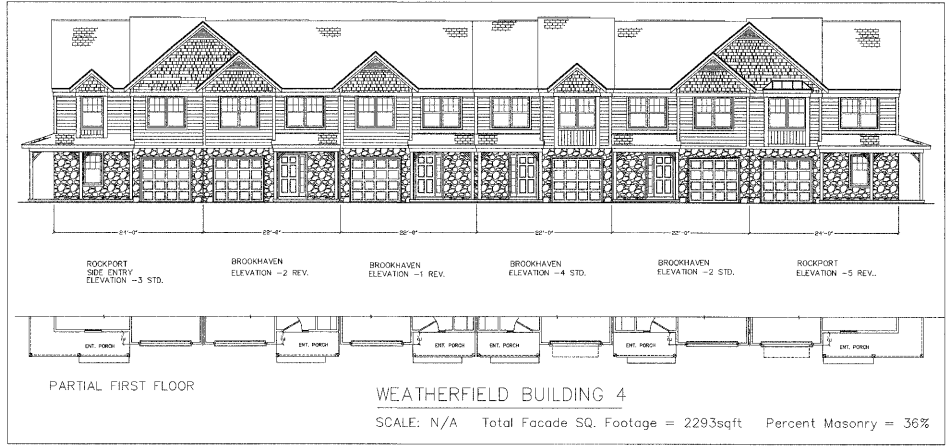

06-SP-101-A  
 APPROVAL  
 TOWN OF CARY

Approved by: *DLC* Date: 1-28-08  
 Planning: *SS* Date: 4-1-08  
 Engineering: *SS* Date: 3/20/08

**EXTERIOR COLORS:**  
 STONE: WINDSOR LEDGE  
 ROOF: WEATHERWOOD  
 FLASHING/ALUMINUM: WHITE  
 SIDING: ALMOND, LINEN, SAGE,  
 WICKER, CANYON CLAY,  
 FERRIS, SANDSTONE  
 \*SEE COLOR SCHEME ON FILE  
 WITH TOWN OF CARY

**REVERSE BUILDING PRODUCTS  
 SPECIFICATIONS FOR "AMHERST SIDING"**  
 -LIGHT ROUGH-SAWN TEXTURE  
 -NOMINAL THICKNESS: 0.042"  
 -LIFETIME LITED WARRANTY  
 -50-YEAR LIMITED HAIL WARRANTY  
 -DUTCH LAP DOUBLE 5 1/2" BUTT

**ELEVATION NOTES:**  
 1. ALL VENT PIPES, ETC. EXTENDING ABOVE  
 THE ROOF SURFACE MUST BE PAINTED A  
 COLOR THAT BLENDS WITH THE ROOF COLOR.  
 2. AT LEAST 35% OF ALL BUILDING FRONT  
 FACADE SHALL BE MASONRY.  
 3. MASONRY IS TO BE APPLIED HORIZONTALLY  
 CONNECTING FRONT FACADE TO REAR FACADE  
 4. BUILDING #17 MUST HAVE STONE OR BRICK  
 VENEER FOR REAR ELEVATION 35% OR  
 GREATER. ALL OTHER BUILDINGS TO HAVE  
 VINYL SIDING IN REAR.

**AYES**  
 Aiken & Yelle Associates, PA  
 Professional Engineers & Land Surveyors  
 3755 Beaman Drive  
 Raleigh, North Carolina 27609  
 Phone: 919.879.8870  
 email: AYS@AYESPAINTL.NET

DRAWN BY: JMW  
 CHECKED BY: HWY  
 SCALE: N/A  
 DATE: 07/17/07  
 REVISIONS:

**BUILDING ELEVATIONS**

**WEATHERFIELD SUBDIVISION - PHASE 1  
 CARY, NORTH CAROLINA**