

Hugh J. Gillece
and Associates
875 Walnut Street
Suite 360
Cary, NC 27511
BUSINESS LIC. # C-496
Phone: (919)469-1101

NO.	DATE	REVISION	DWN/CHK
1	2/9/17	REVISED PER TOWNSHIP REVIEW 1/28/16	DS
2	5/18/17	REVISED PER TOWNSHIP REVIEW 3/20/17	DS
3	7/24/17	REVISED PER TOWNSHIP REVIEW 5/20/17	DS
4		FINAL SET	DS

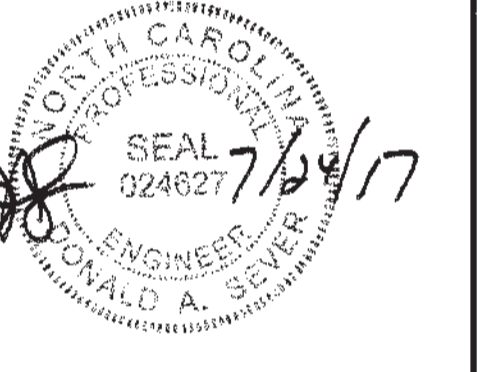

SITE PLAN - ENLARGED
FOR
WEATHERSTONE SPRINGS PH 2
SITUATED AT
WEATHERIDGE LANE
CARY
WAKE COUNTY, NORTH CAROLINA

JOB #	5500.05
DSN/CHK BY:	DS
DWN BY:	BH
DATE:	10/27/16
HRZ SCALE:	1"=20'
VRT SCALE:	NONE

SHEET NO.
3A

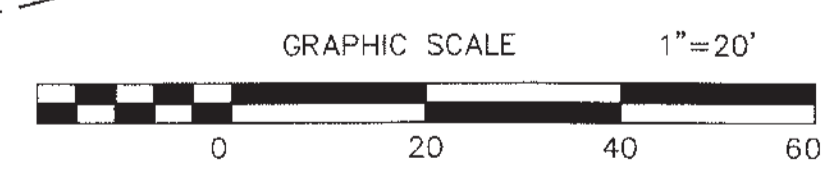
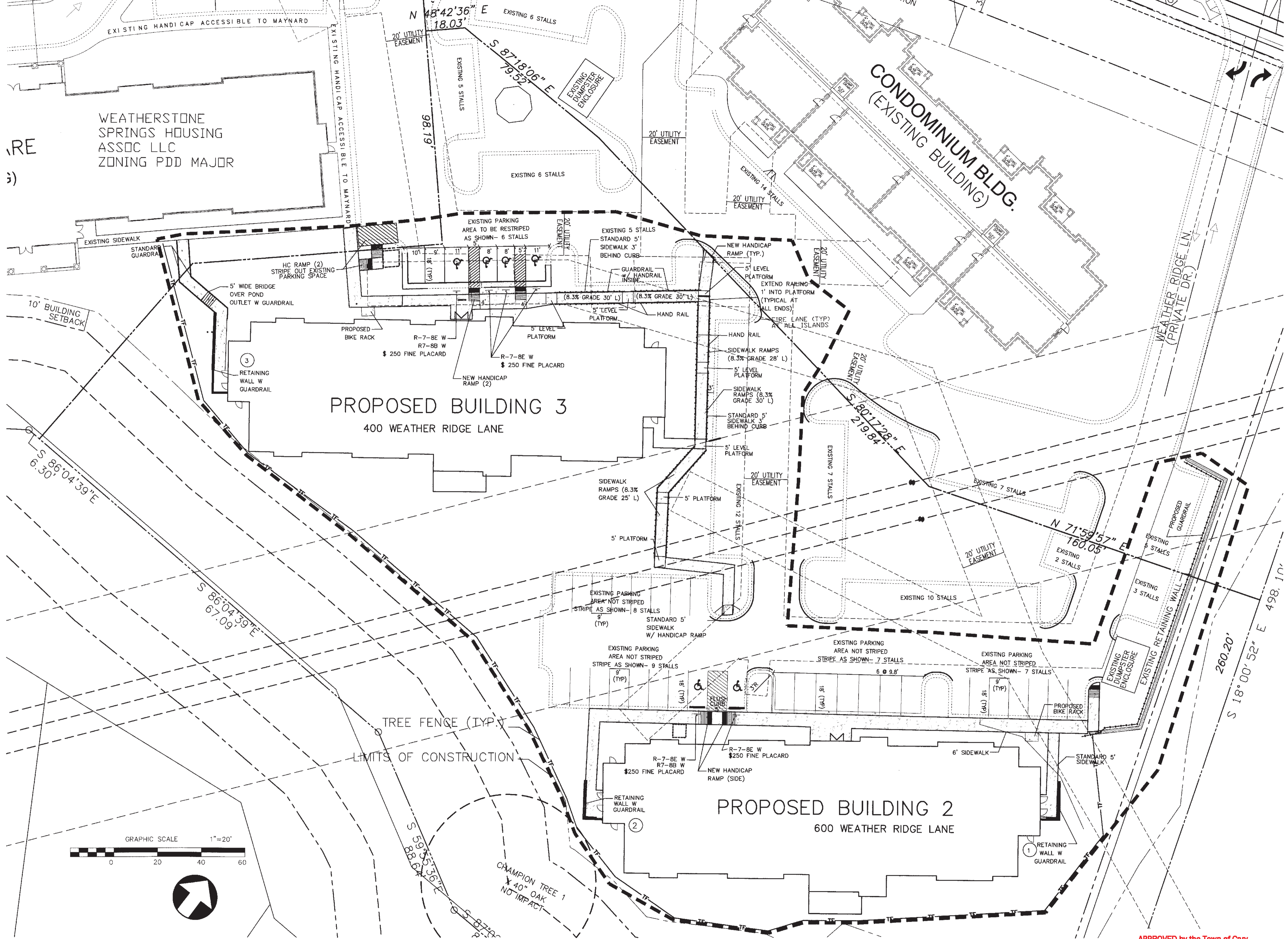

1. HAND RAIL SHALL BE INSTALLED ALONG ALL RAMP'S GREATER THAN 5%, SEE SHEET 5 FOR ELEVATIONS AND SHEET 8 FOR HAND RAIL DETAIL.

APPROVED by the Town of Cary
Development Review Committee

APPI
DEVELC
PLANNER



16-SP-081
17-0443
By: Kahales
09/01/2017

Y
TEE