

PRELIMINARY Not for Construction

Notes:
 1. All building permits to be consistent with the approved site plan. The Planning Department does not review building permit plan sets, so it is the developer's responsibility to ensure that elevations submitted in the building permit set match those approved during the site plan review process. If the elevations do not match those in the site plan, it will delay the issuance of a Certificate of Occupancy at the end of construction, and may necessitate modifications to the constructed building.
 2. All vent pipes, etc., extending above the roof surface must be painted a color that blends with the roof color.
 3. All rooftop mechanical equipment shall be screened from offsite views.

APPROVED by the Town of Cary
Development Review Committee



16-SP-081
17-0443
By: kahales
09/01/2017

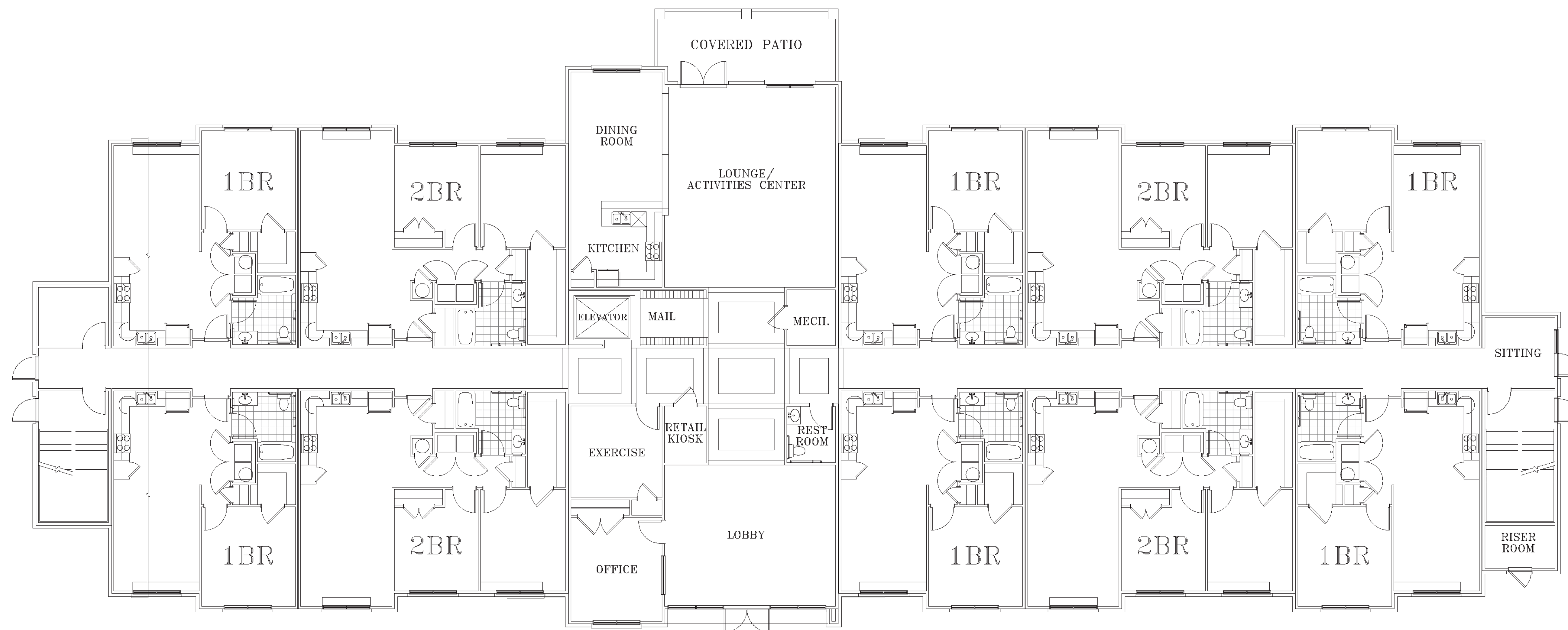

Area Data	
TOTAL GROSS SF	12009
TOTAL NET HEATED SF:	7645
TOTAL COMMUNITY SF:	4364

Unit Data	
1BR	6
2BR	4
2BR-C	0
TOTAL	10

WALL RATING LEGEND	
	2-HOUR RATED FIRE WALL (SHAFT WALL)
	1-HOUR FIRE PARTITION (TENANT SEPARATION WALLS)
	1-HOUR FIRE PARTITION (CORRIDOR WALLS)
	1-HOUR EXTERIOR WALLS

1 First Floor Plan
SCALE: 1/8" = 1'-0"

Perry Cox architect, p.a.
124 Salem Towne Court
Apex, North Carolina 27502
P: 919.363.5411 www.pcoxae.com

Weatherstone Ridge Life Care Community
Cary, North Carolina

© 2014 PERRY COX ARCHITECT, P.A. RESERVES ITS COMMON LAW COPYRIGHT AND OTHER PROPERTY RIGHTS IN THESE PLANS. THEY PLAN ARE NOT TO BE REPRODUCED, CHANGED OR COPIED IN ANY MANNER, NOR ARE THEY TO BE ASSIGNED TO ANY THIRD PARTY WITHOUT FIRST OBTAINING THE WRITTEN PERMISSION AND CONSENT OF PERRY COX ARCHITECT, P.A.
 5 May 2017
 31 January 2017
 Revision Date:
 Issue Date: 20 September 2016