

NET AREA 690
GROSS SF 728

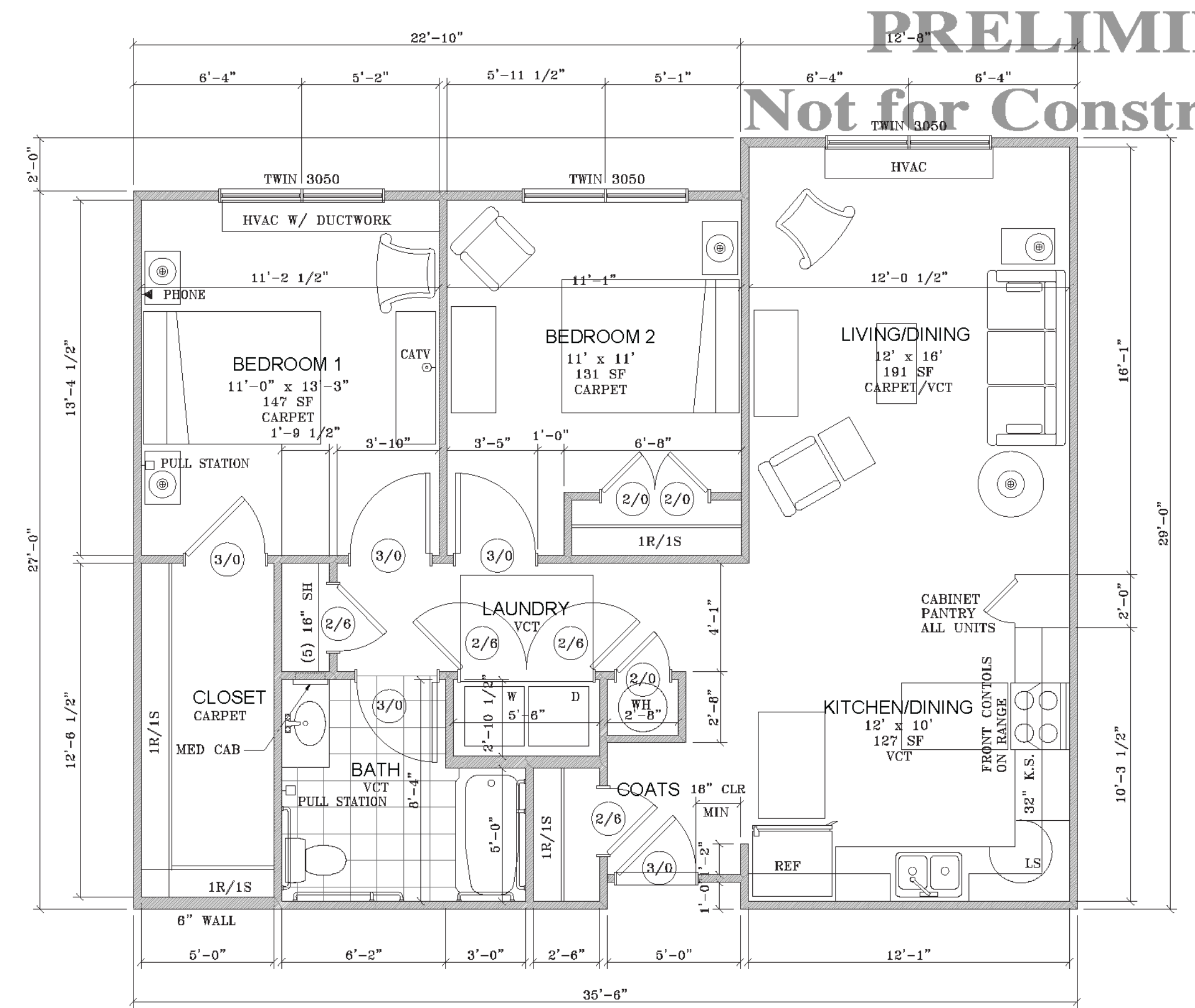

NET AREA 646
GROSS SF 682

PRELIMINARY
Not for Construction

6 Optional Shower
SCALE: 1/4" = 1'-0"

5 2 Bedroom Unit Deluxe Handicap Floor Plan
SCALE: 1/4" = 1'-0"

4 2 Bedroom Unit Handicap Floor Plan
SCALE: 1/4" = 1'-0"

Notes:

- All building permits to be consistent with the approved site plan. The Planning Department does not review building permit plan sets, so it is the developer's responsibility to ensure that elevations submitted in the building permit set match those approved during the site plan review process. If the elevations do not match those in the site plan, it will delay the issuance of a Certificate of Occupancy at the end of construction, and may necessitate modifications to the constructed building.
- All vent pipes, etc. extending above the roof surface must be painted a color that blends with the roof color.
- All rooftop mechanical equipment shall be screened from offsite views.

APPROVED by the Town of Cary
Development Review Committee



16-SP-081
17-0443
By: kahales
09/01/2017

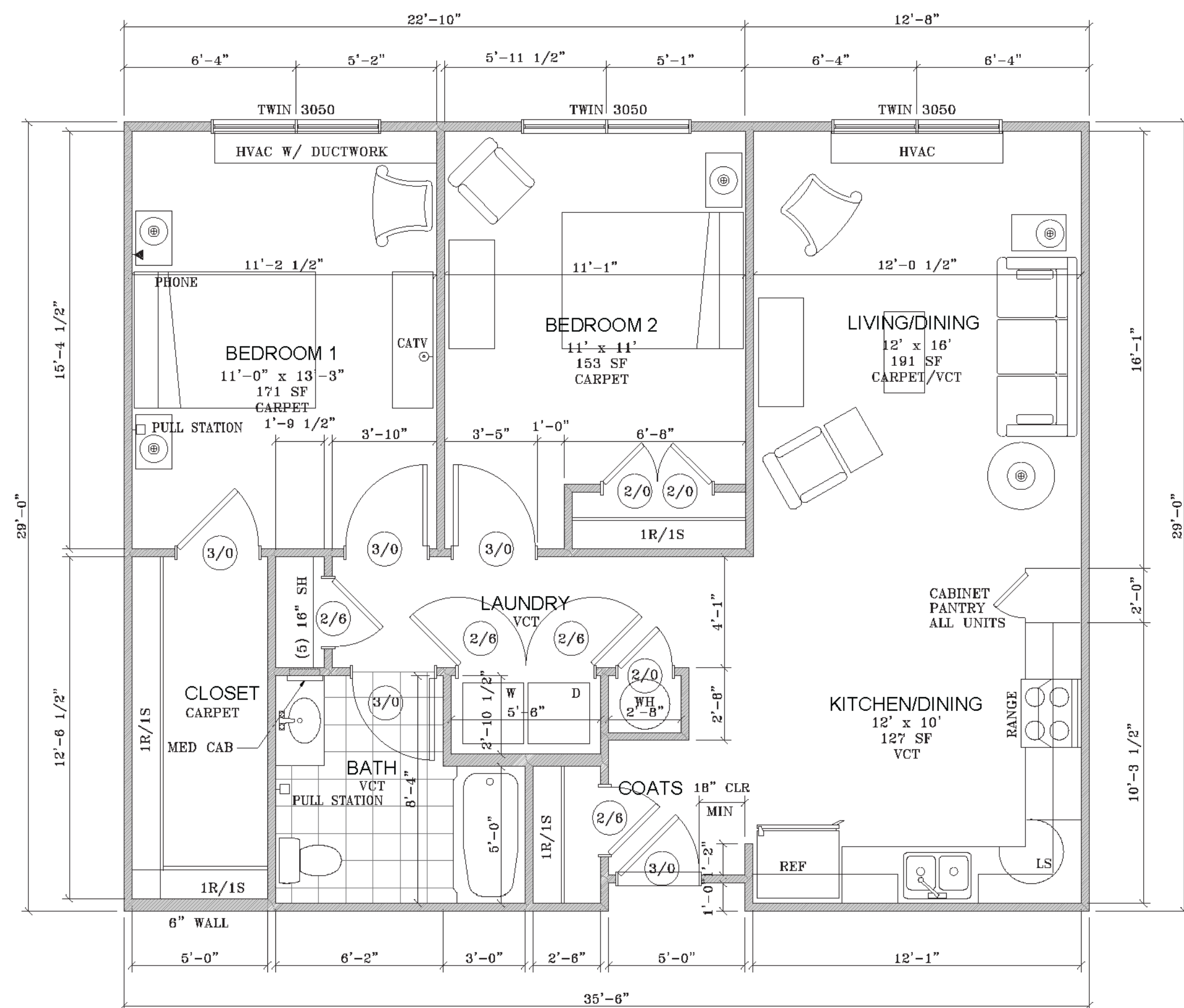
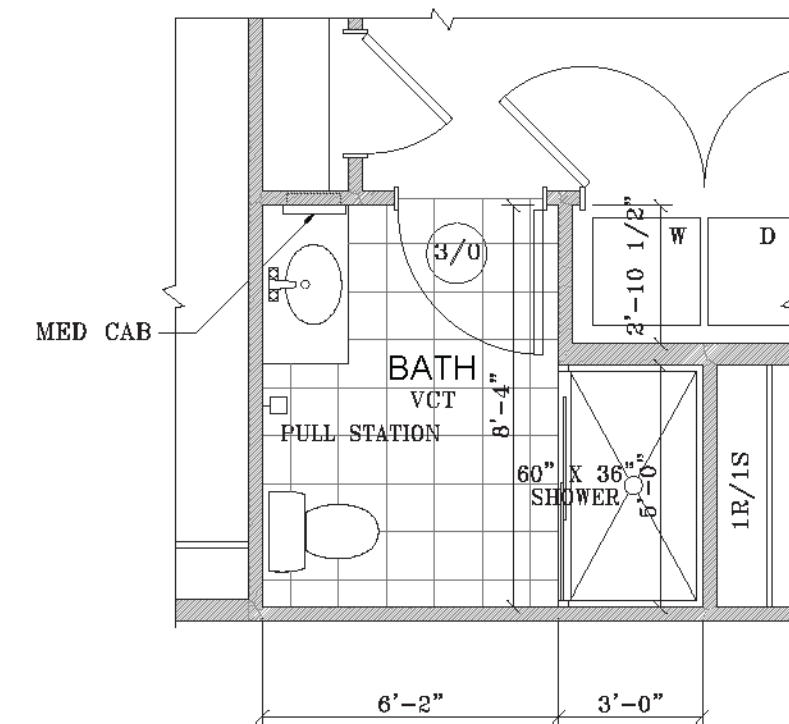

NET AREA 984.5
GROSS SF 1,024.5

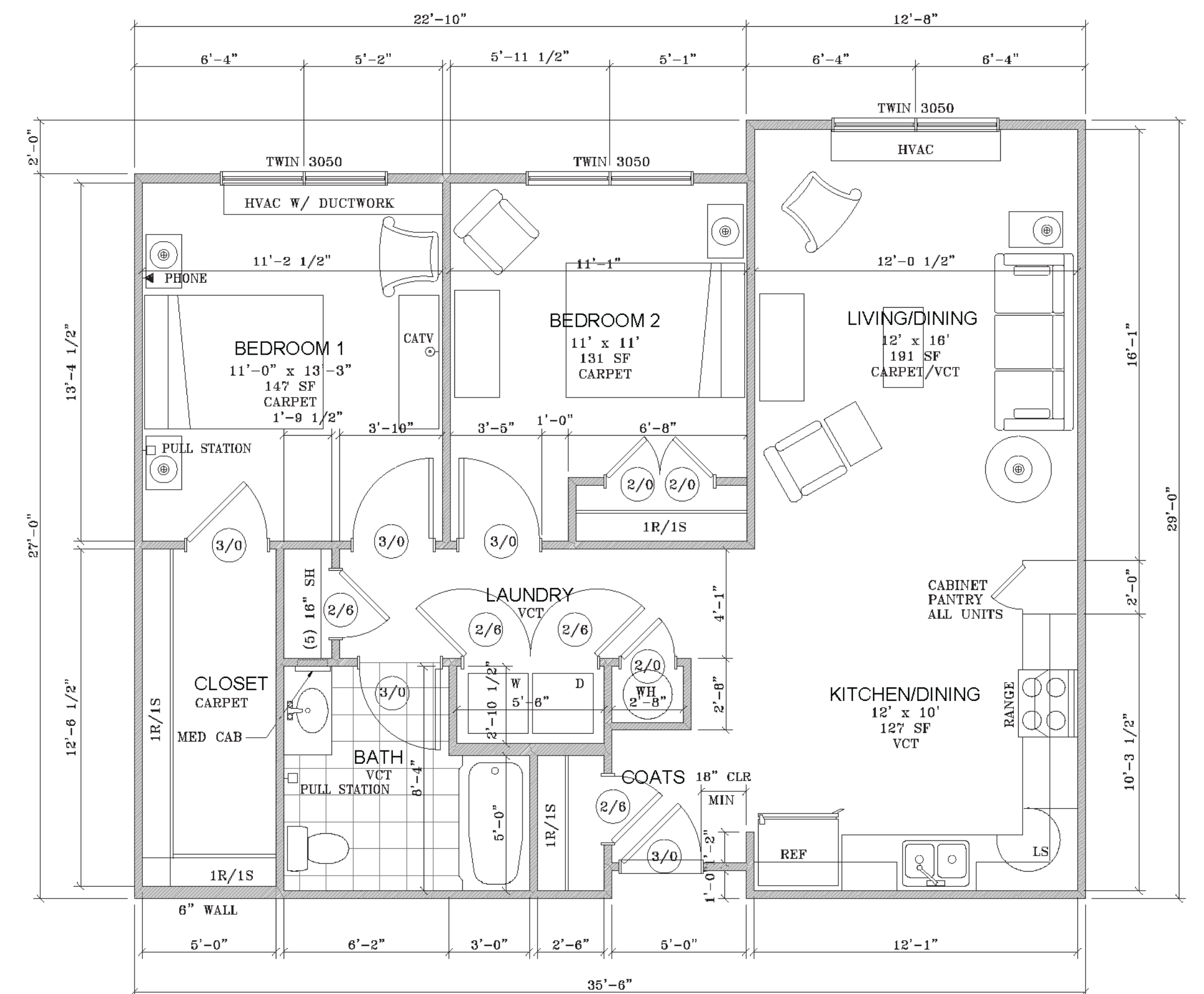

NET AREA 938.5
GROSS SF 979

3 Optional Shower
SCALE: 1/4" = 1'-0"

2 2 Bedroom Unit Deluxe Floor Plan
SCALE: 1/4" = 1'-0"

1 2 Bedroom Unit Floor Plan
SCALE: 1/4" = 1'-0"

© 2014 PERRY COX ARCHITECT, P.A. RESERVES FOR COMMON LAW COPYRIGHT AND OTHER PROPERTY RIGHTS IN THESE PLANS. THEY AND ARE NOT TO BE REPRODUCED, CHANGED OR COPIED IN ANY MANNER, NOR ARE THEY TO BE ASSIGNED TO ANY THIRD PARTY WITHOUT FIRST OBTAINING THE WRITTEN PERMISSION AND CONSENT OF PERRY COX ARCHITECT, P.A.

Perry Cox architect, p.a.
124 Salem Towne Court
Apex, North Carolina 27502
P: 919.363.5411 www.lacodesign.com

Weatherstone Ridge Life Care Community
Cary, North Carolina

5 May 2017
31 January 2017
Issue Date: 20 September 2016

2 Bedroom Units
A3.2