

PRELIMINARY Not for Construction

Notes:
 1. All building permits to be consistent with the approved site plan. The Planning Department does not review building permit plans, so it is the developer's responsibility to ensure that elevations submitted in the building permit set match those approved during the site plan review process. If the elevations do not match those in the site plan, it will delay the issuance of a Certificate of Occupancy at the end of construction, and may necessitate modifications to the constructed building.
 2. All vent pipes, etc. extending above the roof surface must be painted a color that blends with the roof color.
 3. All rooftop mechanical equipment shall be screened from offsite views.

16-SP-081
 HTE# 17-0443
 Approved by the Town of Cary
 Development Review Committee

planner _____ date _____

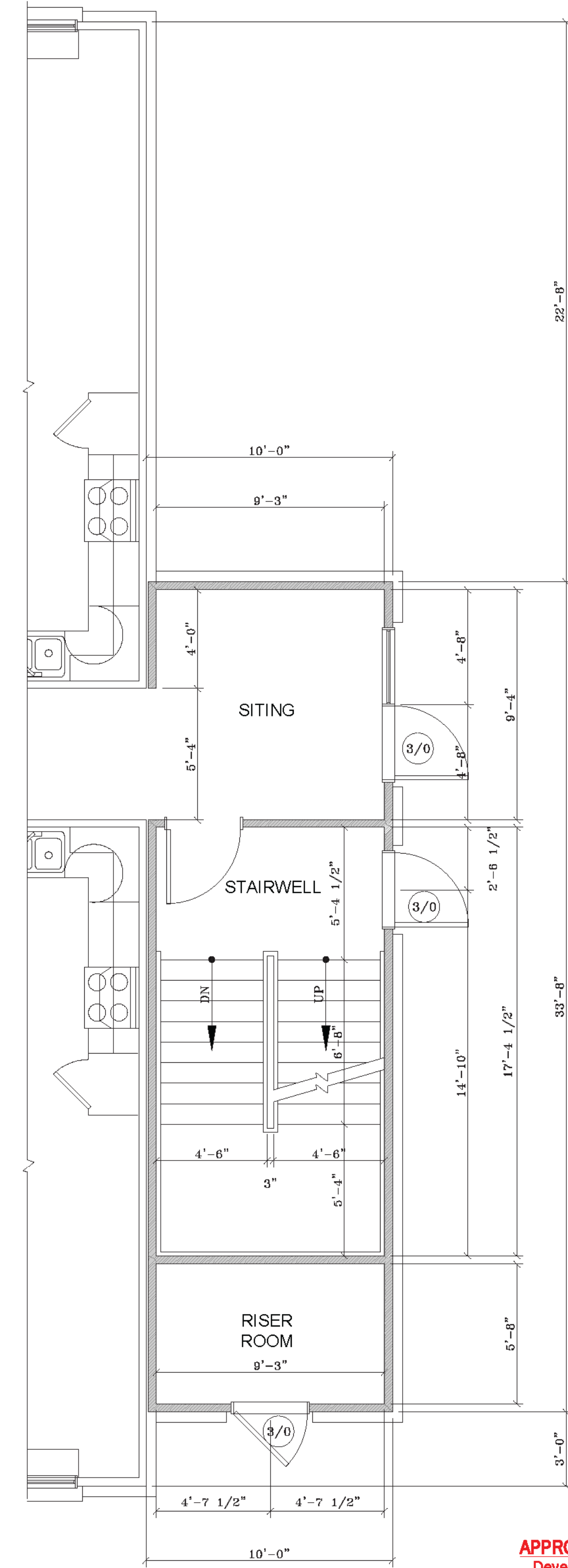
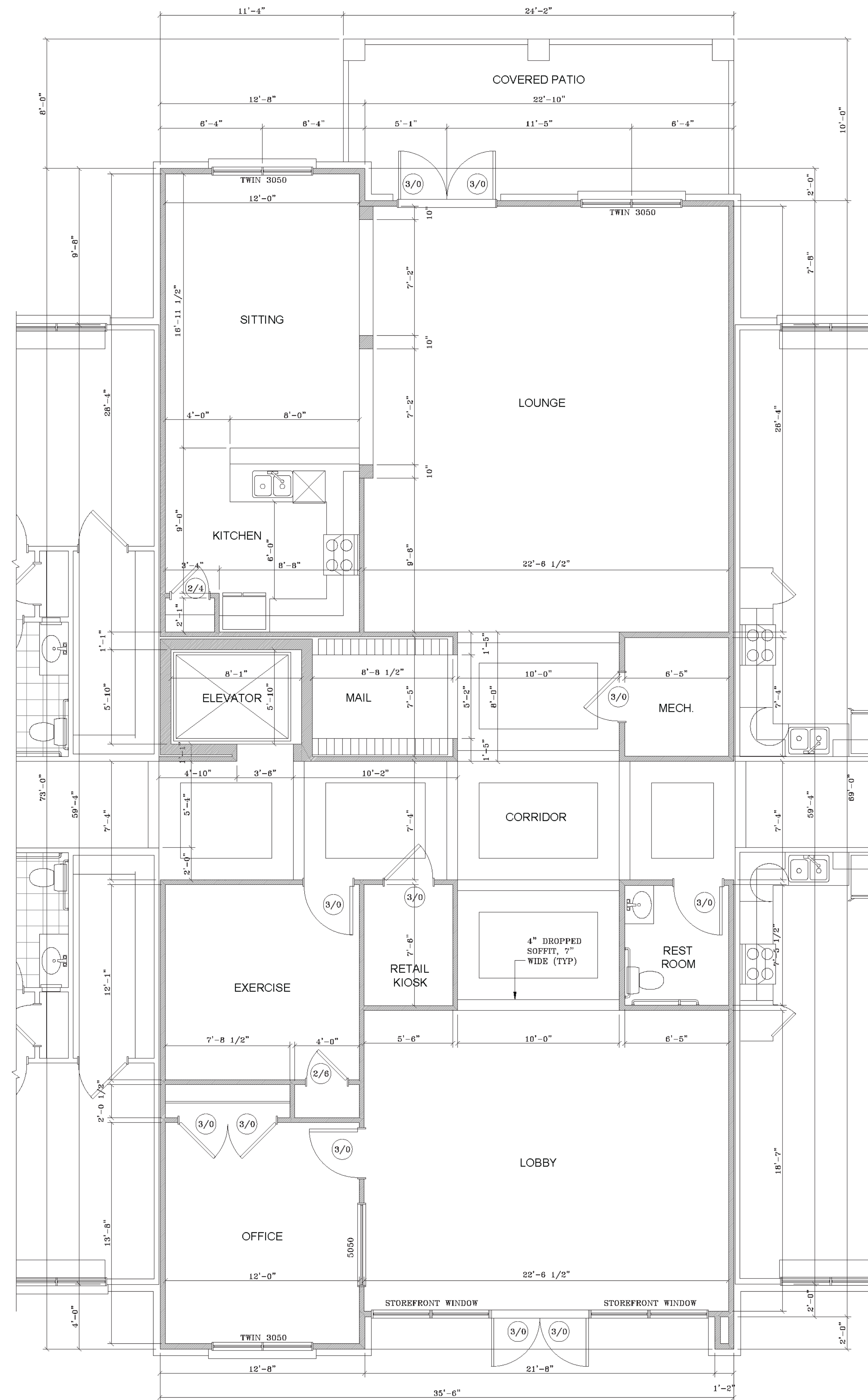
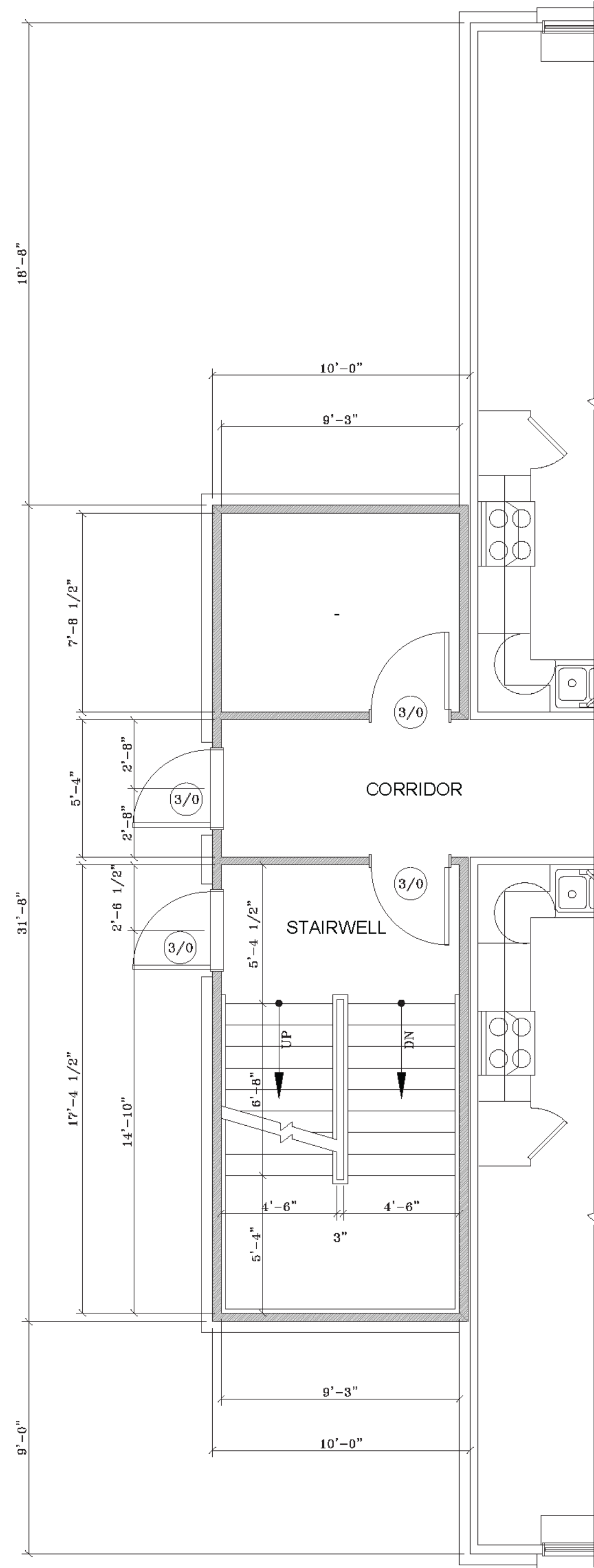

1 Left Side Stairwell
 SCALE: 1/4" = 1'-0"

2 First Floor Common Area
 SCALE: 1/4" = 1'-0"

3 Right Side Stairwell
 SCALE: 1/4" = 1'-0"

APPROVED by the Town of Cary
 Development Review Committee
 16-SP-081
 17-0443
 By: kahales
 09/01/2017

