

# PRELIMINARY Not for Construction

Notes:  
 1. All building permits to be consistent with the approved site plan. The Planning Department does not review building permit plans, so it is the developer's responsibility to ensure that elevations submitted in the building permit set match those approved during the site plan review process. If the elevations do not match those in the site plan, it will delay the issuance of a Certificate of Occupancy at the end of construction, and may necessitate modifications to the constructed building.  
 2. All vent pipes, etc. extending above the roof surface must be painted a color that blends with the roof color.  
 3. All rooftop mechanical equipment shall be screened from offsite views.

16-SP-081  
 HTE# 17-0443  
 Approved by the Town of Cary  
 Development Review Committee

planner \_\_\_\_\_ date \_\_\_\_\_

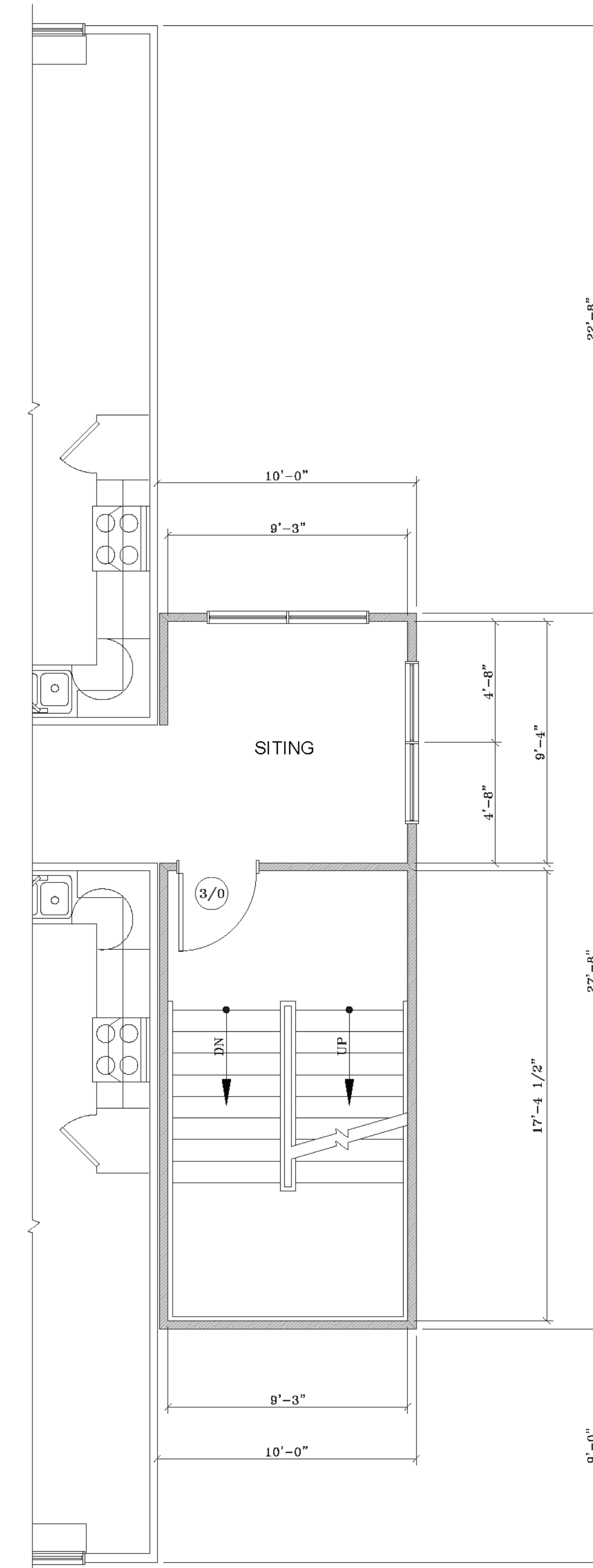
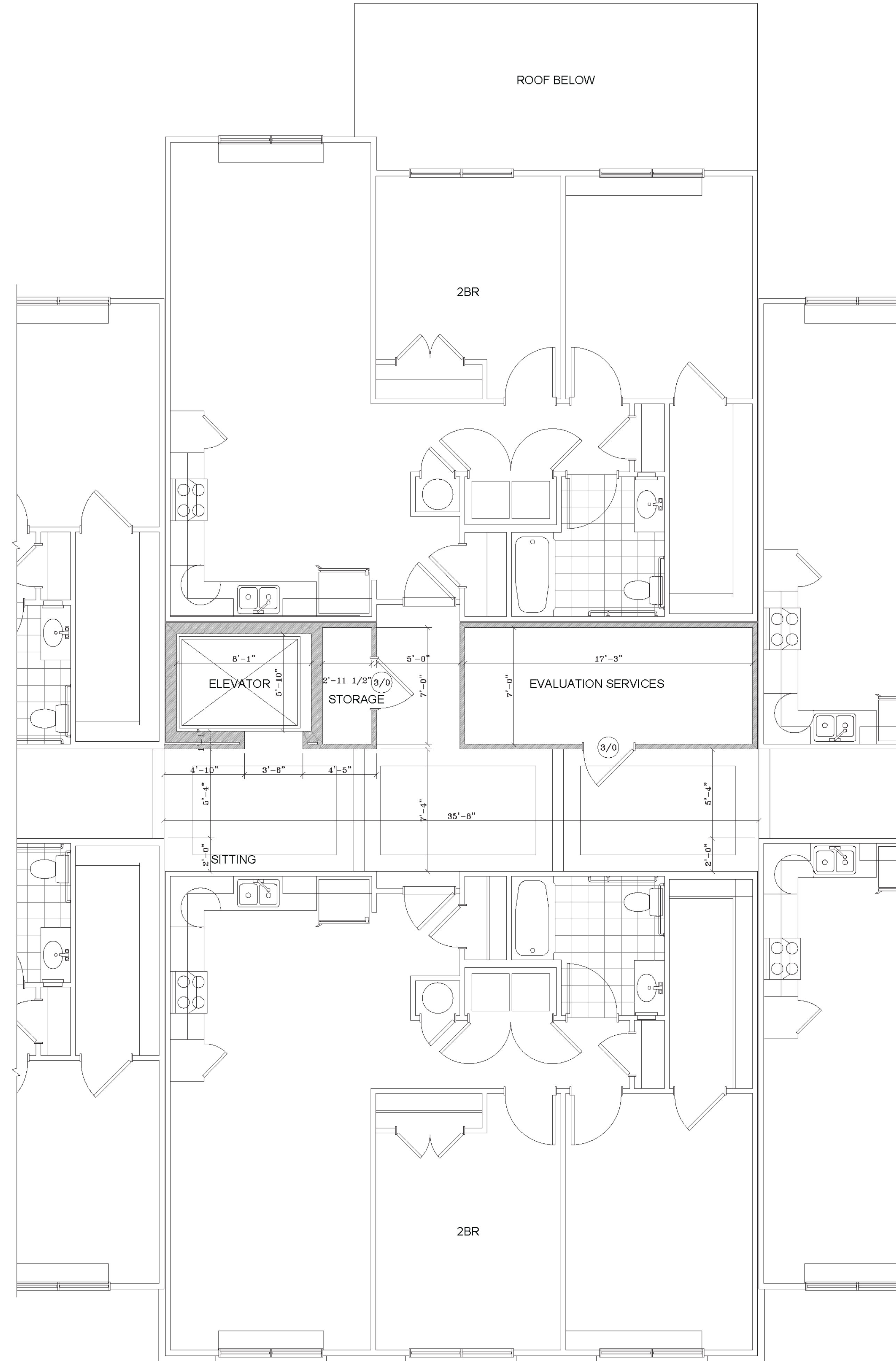
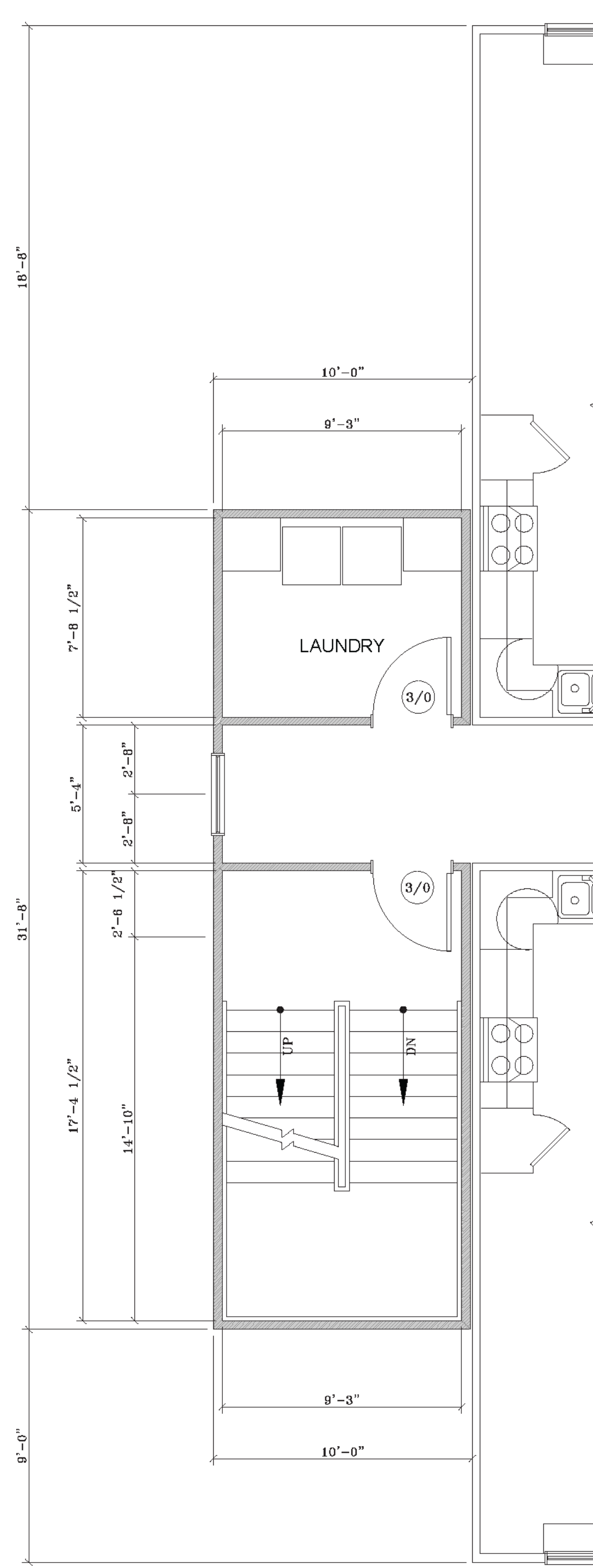

1 Left Side Stairwell  
 SCALE: 1/4" = 1'-0"

2 Second Floor Common Area  
 SCALE: 1/4" = 1'-0"

3 Right Side Stairwell  
 SCALE: 1/4" = 1'-0"

APPROVED by the Town of Cary  
 Development Review Committee  
 16-SP-081  
 17-0443  
 By: kahales  
 09/01/2017