

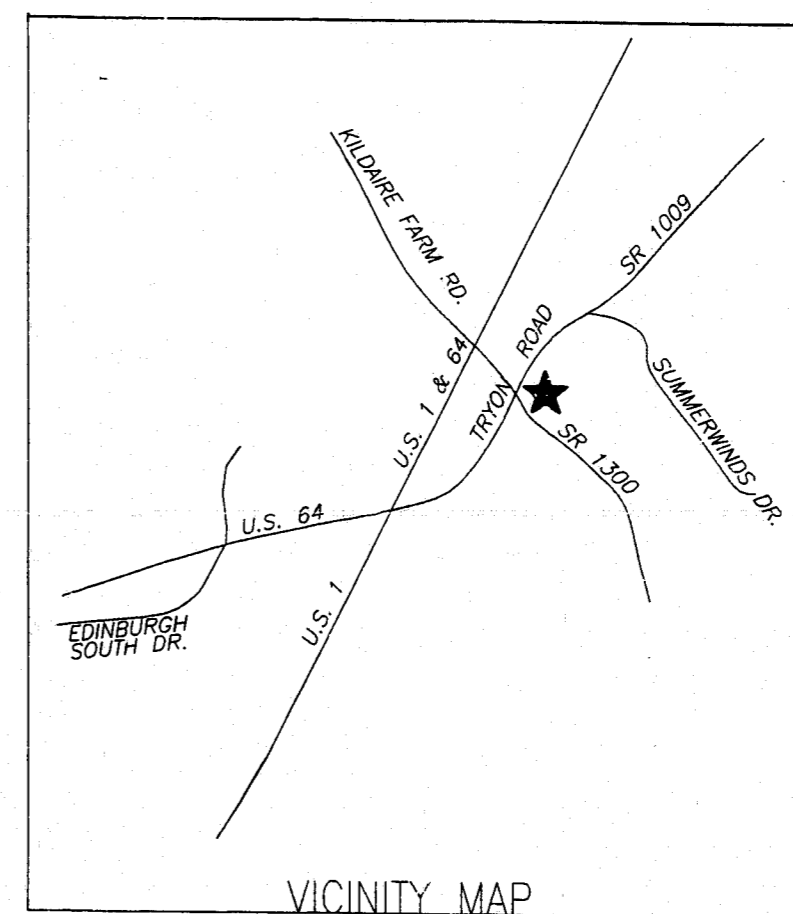

QUICK-ASSOCIATES, P.A.

architects/planners
interior designers

714 st. mary's street
raleigh, nc 27605-1425
ph. (919) 821-2800
fax (919) 821-2898

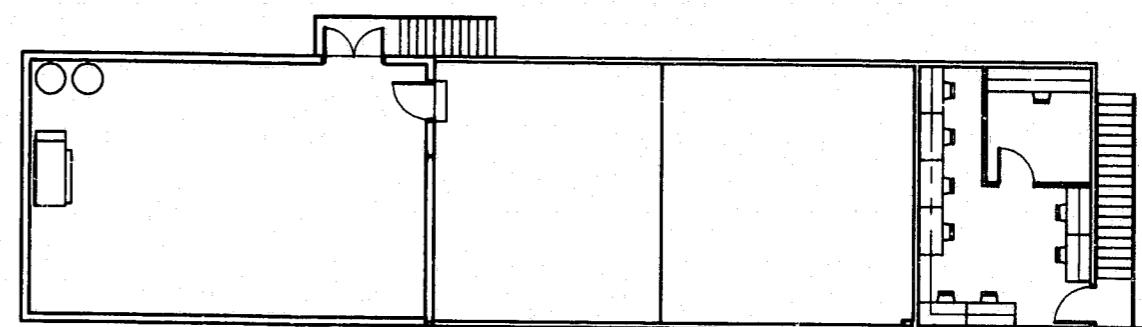
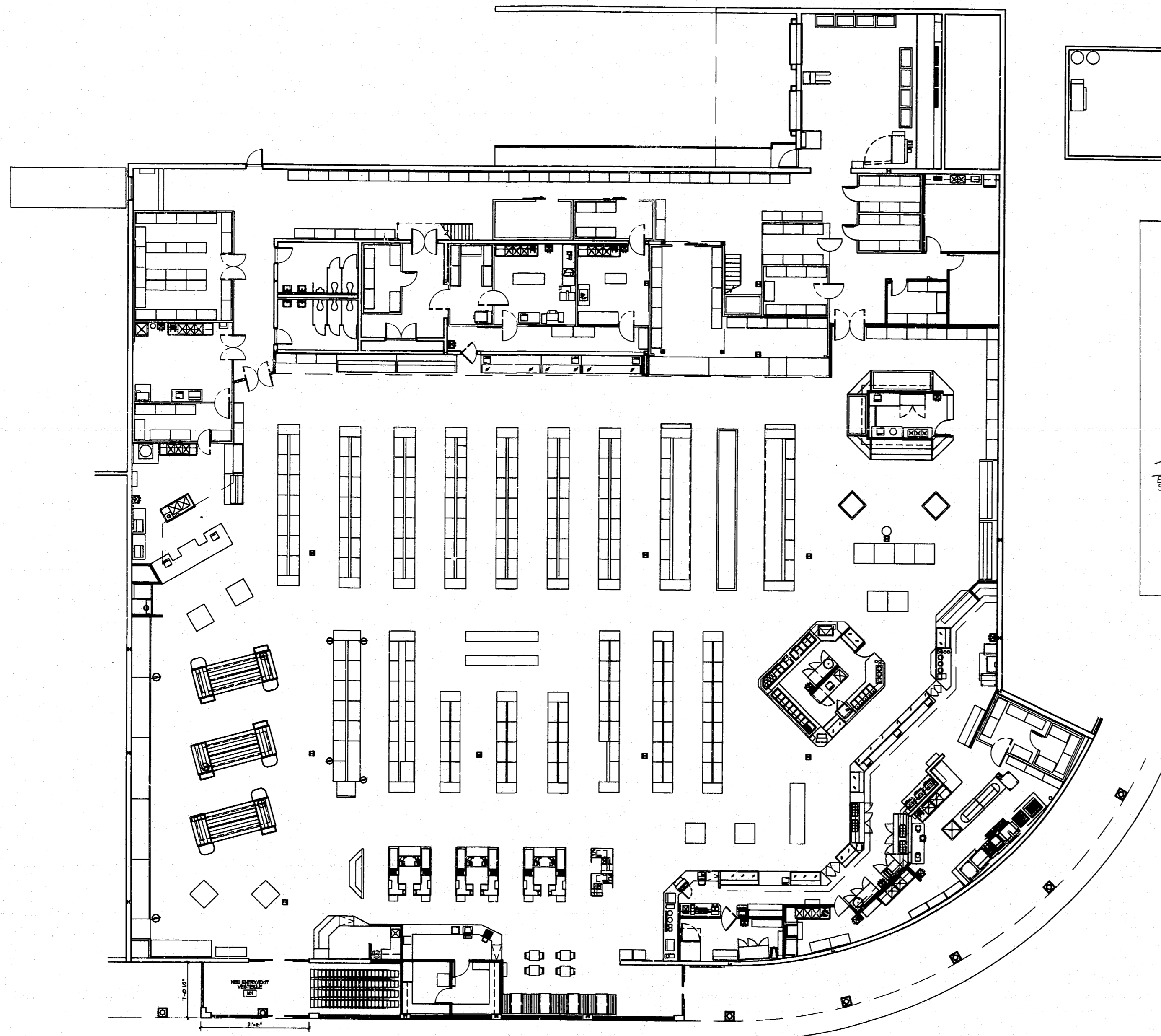

VICINITY MAP

GREASE INTERCEPTOR REQUIREMENTS

MR. LEON HOLT, CARY'S UTILITY PRE-TREATMENT COORDINATOR, HAS REQUESTED THAT THE PRECAST IN-GROUND GREASE INTERCEPTORS BE SIZED AS FOLLOWS: THE INTERCEPTOR AT THE FRONT OF THE STORE SERVING THE DELI AREA TO BE 1500 GALLON AND THE INTERCEPTOR AT THE REAR OF THE STORE SERVING THE MEAT PREP AREA TO BE 750 GALLON.

TOWN OF CARY
ENGINEERING DEPT.
REVIEWED BY: *J. Revels for Streets Dept.*
DATE: 5-10-2000

NOTE:

1. ALL CONSTRUCTION MUST BE PERFORMED IN ACCORDANCE WITH CURRENT TOWN OF CARY STANDARD SPECIFICATIONS AND DETAILS.
2. NO CHANGES ARE TO BE MADE TO THE SITE (WATER, SEWER, STORM DRAINAGE, PARKING, ETC...).

99-SP-270
99-SP-229

APPROVED
 BY: *DRC* DATE: *2/21/00*
 BY: *SP* DATE: *2/14/99*
 TOWN OF CARY
 DEVELOPMENT REVIEW GROUP

ADDRESS:
102B NEW WAVERLY PLACE

99-SP-270
99-SP-229

1 FIXTURE PLAN
3/23' x 1'-0"

**WELLSPRING
WHOLE FOODS**
WAVERLY PLACE
CARY, NORTH CAROLINA

Issue date:
21 SEPT. '99 - FOR CARY
REVIEW 82

THIS DRAWING AND THE DESIGN SHOWN IS THE PROPERTY OF QUICK ASSOCIATES, P.A. THE REPRODUCTION, COPYING OR OTHER USE OF THIS DRAWING WITHOUT THEIR WRITTEN CONSENT IS PROHIBITED AND ANY INFRINGEMENT WILL BE SUBJECT TO LEGAL ACTION.

© COPYRIGHT 1996
QUICK ASSOCIATES, P.A.

project 19906.00 set no.
dwg. by GS
ckd. by DCE

content
FIXTURE
PLAN

NOT
FOR CONSTRUCTION
sheet

A-1
of 2