

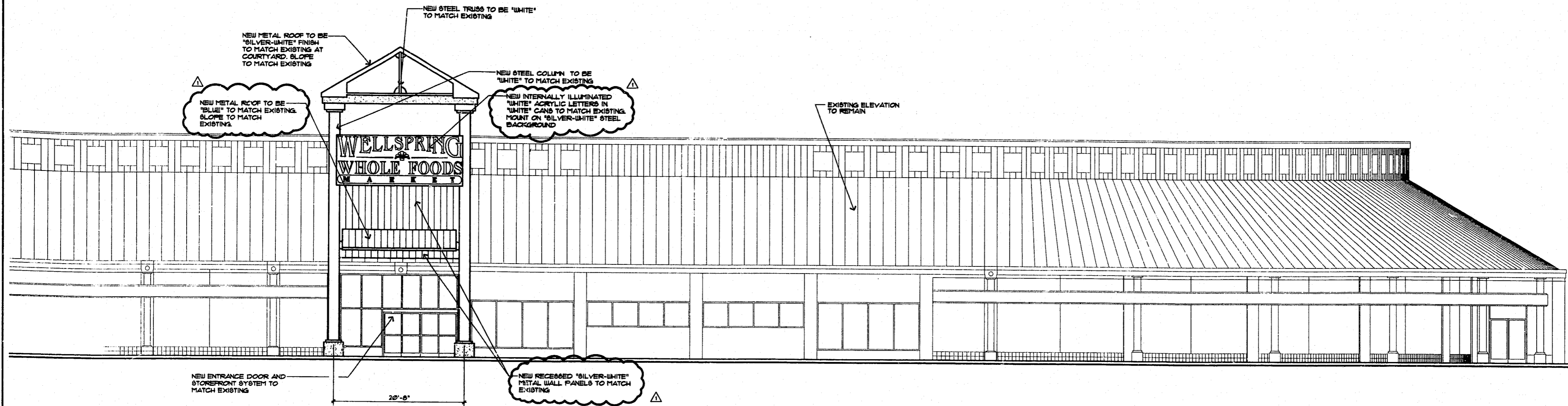

QUICK-ASSOCIATES, P.A.

architects/planners
interior designers

714 st. mary's street
raleigh, nc 27605-1425
ph. (919) 821-2800
fax (919) 821-2896



1 FRONT ELEVATION
1/8" = 1'-0"

GREASE INTERCEPTOR REQUIREMENTS
MR. LEON HOLT, CARY'S UTILITY PRE-TREATMENT COORDINATOR, HAS REQUESTED THAT THE PRECAST IN-GROUND GREASE INTERCEPTORS BE SIZED AS FOLLOWS: THE INTERCEPTOR AT THE FRONT OF THE STORE SERVING THE DELI AREA TO 1500 GALLON AND THE INTERCEPTOR AT THE REAR OF THE STORE SERVING THE MEAT PREP AREA TO BE 750 GALLON.

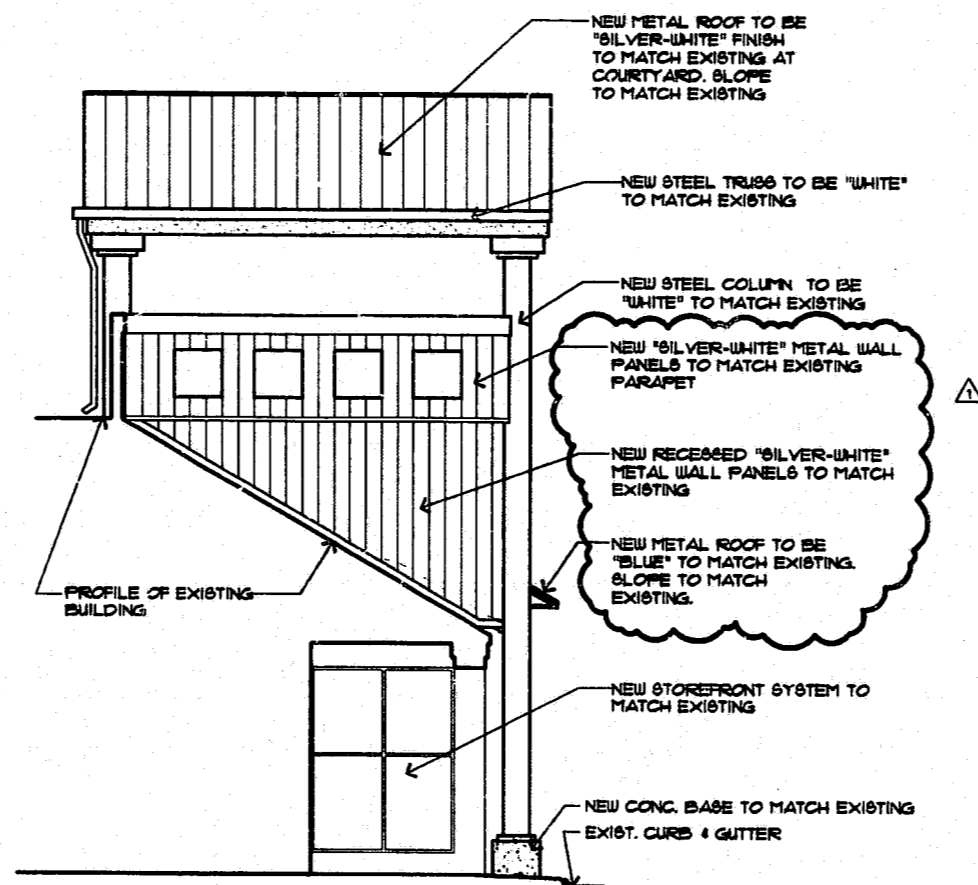

2 LEFT SIDE ELEVATION
1/8" = 1'-0"

- NOTE:**
1. ALL CONSTRUCTION MUST BE PERFORMED IN ACCORDANCE WITH CURRENT TOWN OF CARY STANDARD SPECIFICATIONS AND DETAILS.
 2. NO CHANGES ARE TO BE MADE TO THE SITE (WATER, SEWER, STORM DRAINAGE, PARKING, ETC...).
 3. CHANGE IS A SEPARATE APPROVAL PROCESS & HAS NOT BE APPROVED AS A PART OF THIS PLAN.

**WELLSPRING
WHOLE FOODS**
WAVELY PLACE
CARY, NORTH CAROLINA

Issue date:
21 SEPT. '99 - FOR CARY REVIEW
29 DECEMBER '99 - REV. PER SIGN ORDINANCE

THIS DRAWING AND THE DESIGN SHOWN IS THE PROPERTY OF QUICK ASSOCIATES, P.A. THE REPRODUCTION, COPYING OR OTHER USE OF THIS DRAWING WITHOUT THEIR WRITTEN CONSENT IS PROHIBITED AND ANY INFRINGEMENT WILL BE SUBJECT TO LEGAL ACTION.

© COPYRIGHT 1998
QUICK ASSOCIATES, P.A.

project 990600 set no.
dwg. by GS
ckd. by DCE

content
EXTERIOR
ELEVATIONS

NOT
FOR CONSTRUCTION
sheet

A-2
of 2

99-SP-270
APPROVED
3/1/00
SP

ADDRESS:
102B NEW WAVELY PLACE
99-SP-270
99-SP-229