

ATTIC VENTING CALCULATIONS

DESCRIPTION	S.F. OF VENTILATION	
AREA OF ROOF TO BE VENTILATED	2283	S.F.
REQUIRED VENTILATION IS 2283 S.F./300 W/ 50-80% VENTING ABOVE SOFFIT	7.61	S.F. REQUIRED
24 L.F. CONT. SOFFIT VENT @ 0.063/L.F.	1.51	S.F.
48 L.F. CONT. RIDGE VENT @ 0.125/L.F.	6.125	S.F.
18" ROUND LOUVERED VENT @ 1.77 S.F. ea.	---	S.F.
22" ROUND LOUVERED VENT @ 2.64 S.F. ea.	---	S.F.
4" BASE TRIANGULAR VENT @ 3 S.F. ea.	---	S.F.
TOTAL VENTILATION PROVIDED	7.635	S.F. PROVIDED
TOTAL VENTILATION PROVIDED W/ 18" ROUND	---	S.F. PROVIDED
TOTAL VENTILATION PROVIDED W/ 22" ROUND	---	S.F. PROVIDED
TOTAL VENTILATION PROVIDED W/ 4" BASE	---	S.F. PROVIDED

MAIN BODY

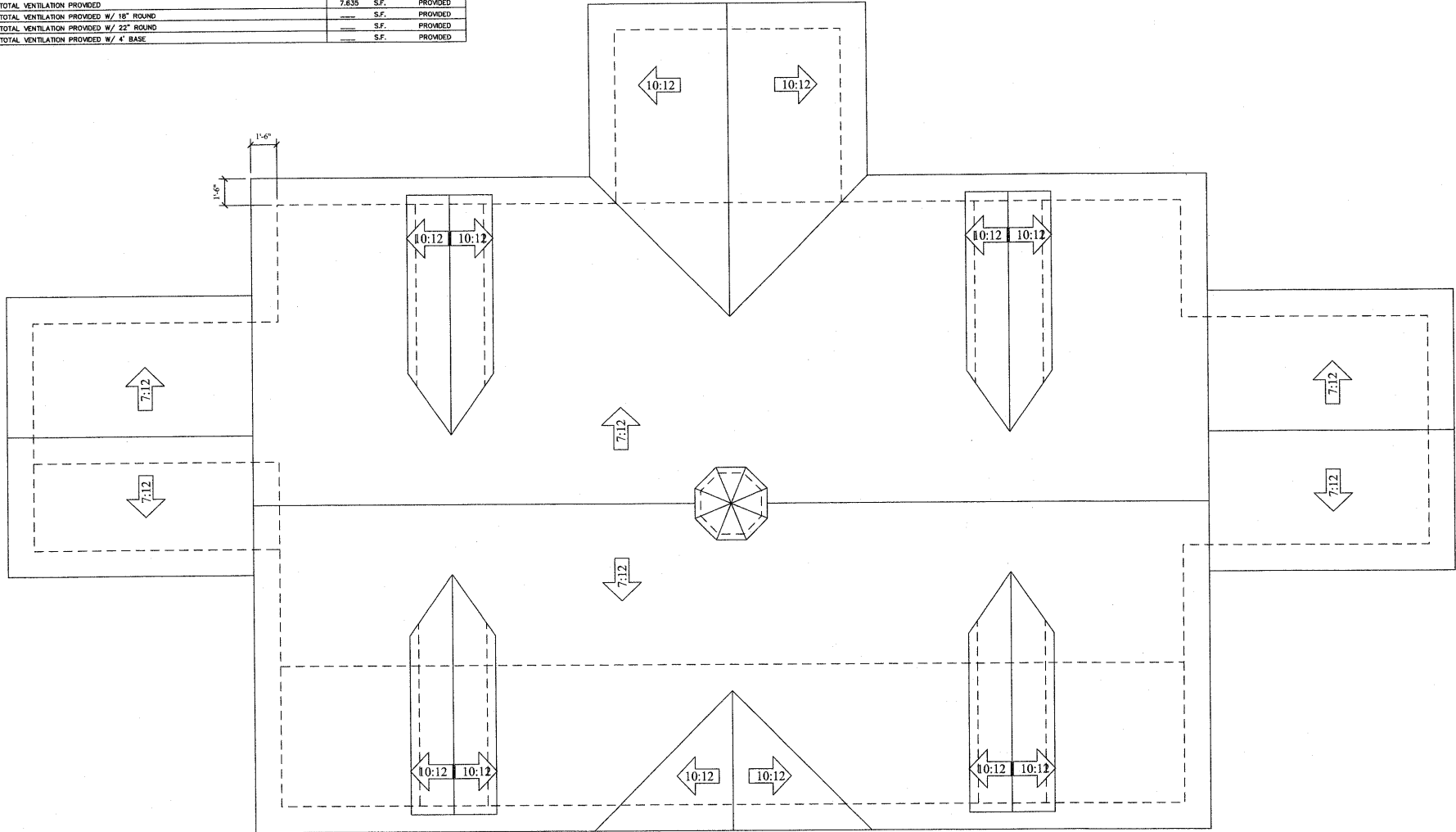

ENGINEER:

DRAWN BY:

CHECKED: _____ DATE: _____

REVISIONS:		
NUMBER	DATE	INITIALS

PROJECT NO:
ISSUED:
ISSUED DATE:
FILE:

PROPERTY OF DR. HORTON
NOT TO BE REPRODUCED

DRAWING NUMBER

E-2

05-SP-152
APPROVED
TS 2-20-06
TS 2-15-06
TS 3-15-06