

NOTE: FOR EXISTING NC55 WIDENING DESIGN SEE PLANS BY THIS OFFICE.

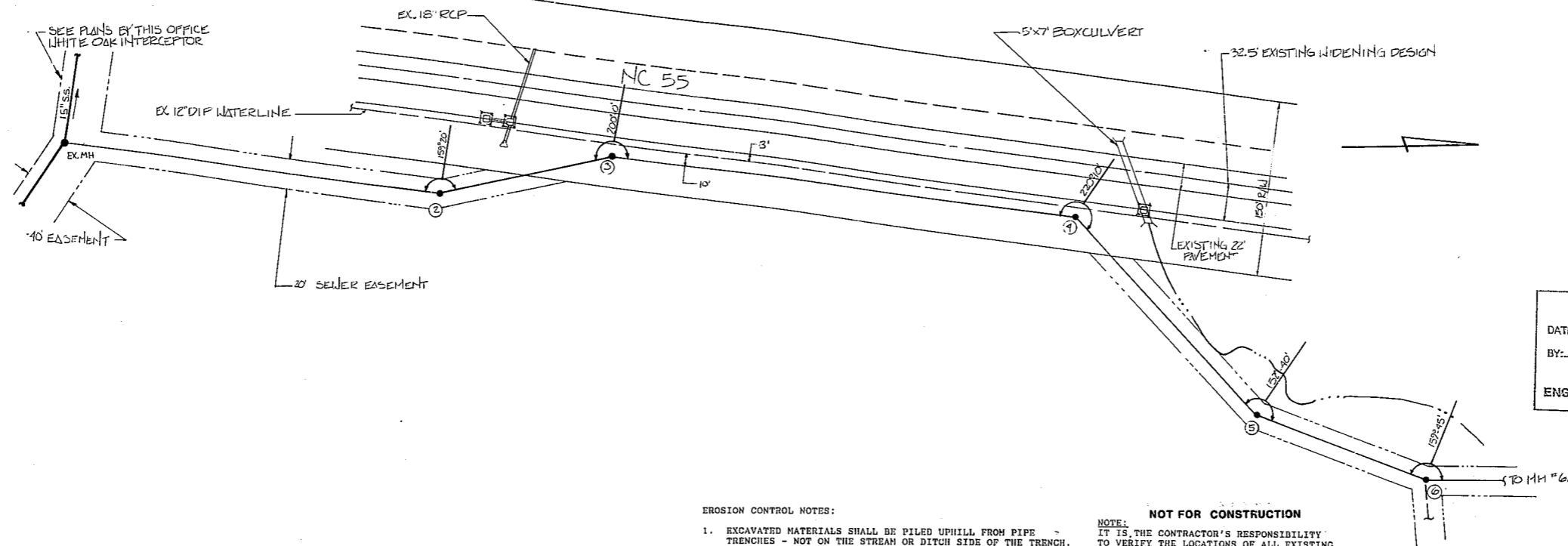

APPROVED  
 DATE: 5-4-89  
 BY: Sidans  
 TOWN OF CARY  
 ENGINEERING DEPARTMENT

EROSION CONTROL NOTES:

1. EXCAVATED MATERIALS SHALL BE PILED UPHILL FROM PIPE TRENCHES - NOT ON THE STREAM OR DITCH SIDE OF THE TRENCH.
2. ALL DISTURBED AREAS SHALL BE TAMPED, SEEDED AND MULCHED AS SOON AS POSSIBLE AFTER THE LINE IS INSTALLED AND/OR GRADING IS FINISHED.
3. EXCAVATED MATERIAL WHICH GETS ONTO ROADWAY PAVEMENTS SHALL BE CLEANED UP AT THE END OF EACH WORKING DAY.

NOT FOR CONSTRUCTION

NOTE:  
 IT IS THE CONTRACTOR'S RESPONSIBILITY TO VERIFY THE LOCATIONS OF ALL EXISTING UTILITIES.  
 NOTE:  
 ALL WORK IS TO BE IN CONFORMANCE WITH TOWN OF CARY STANDARDS AND SPECIFICATIONS.

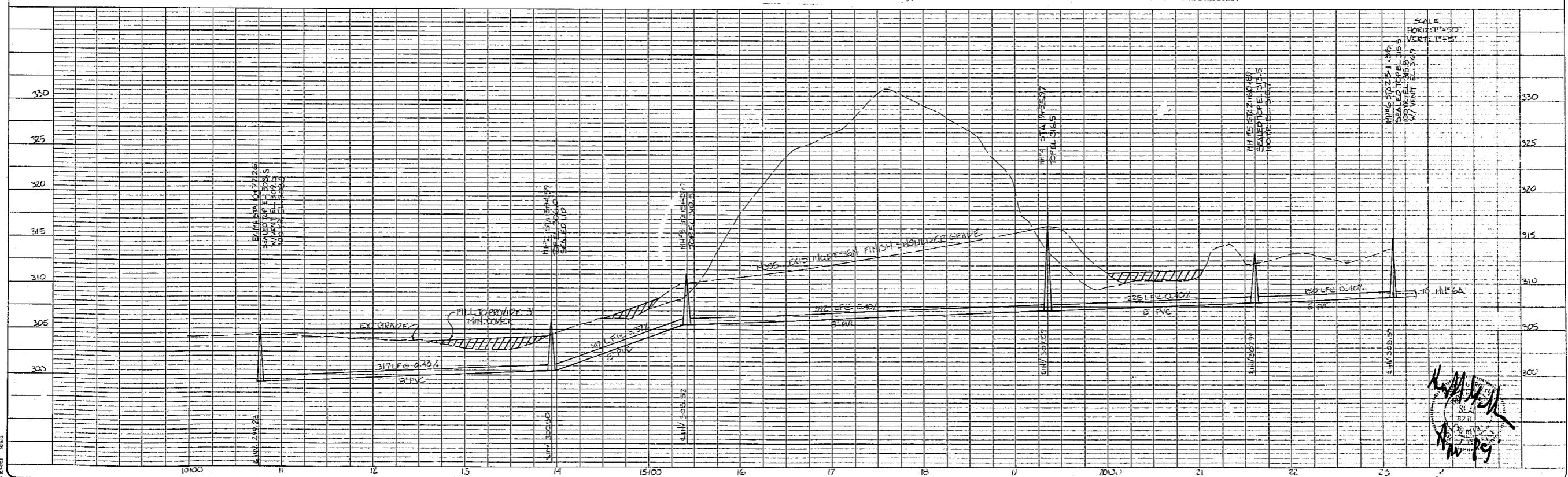

WESTPARK OUTFALL A

**HUGH J. GILLENCE & ASSOC.**  
 104 FOUNTAINBROOK CIRCLE SUITE C CARY N.C. 27511 (919) 488-1101

REVISIONS	DESIGNED BY: JIS	DATE: 3-5-89	SHEET: 2
	DRAWN BY: AS	SCALE: AS SHOWN	
	CHECKED BY: JIS	DATE: 5-4-89	