

SEAL SEAL

**CONSULTANT**

**NOTES:**

1. \*The information contained in the signed and sealed documents should be deemed to be correct and superior to electronic information.  
 \*Electronic information is a component of the instruments of service and is only for the client's benefit on the specific project and for a specific use.  
 \*There is no representation of the suitability of the electronic information for other purposes, of the durability of the information of the medium through which the information is furnished.  
 \*Any use for a purpose other than that for which the information is intended shall be at the receiver's risk, and therefore the receiver shall protect and indemnify the sender from any claims, costs, losses or damages.  
 \*Transfer of the information does not transfer any license to use the underlying software or extinguish the rights of the sender to reuse the information in the general course of a professional practice.
2. Topographic and property boundary information within approximately 25 ft. of trail centerline is from field survey prepared by:  
 BBM Associates  
 527 Kelsler Dr., Suite 164  
 Cary, NC 27511  
 Field survey shows 1 ft. contours.
3. Topographic data beyond the trail corridor is from Town of Cary GIS adjusted to match field survey.

**NOTES**

DATE	DESCRIPTION
04/28/05	2nd Review
02/01/05	1st Review
REVISIONS	

SCALE 1" = 60'

**White Oak Creek Greenway - Phase 4**  
 Town of Cary  
 Cary, North Carolina

Project # 05-SP-005  
 PROJECT/OWNER

MacArthur Park Segment - East

Overall Site Plan - East

SHEET TITLE

DATE December 21, 2004

SHEET NUMBER

**L-MP-1**

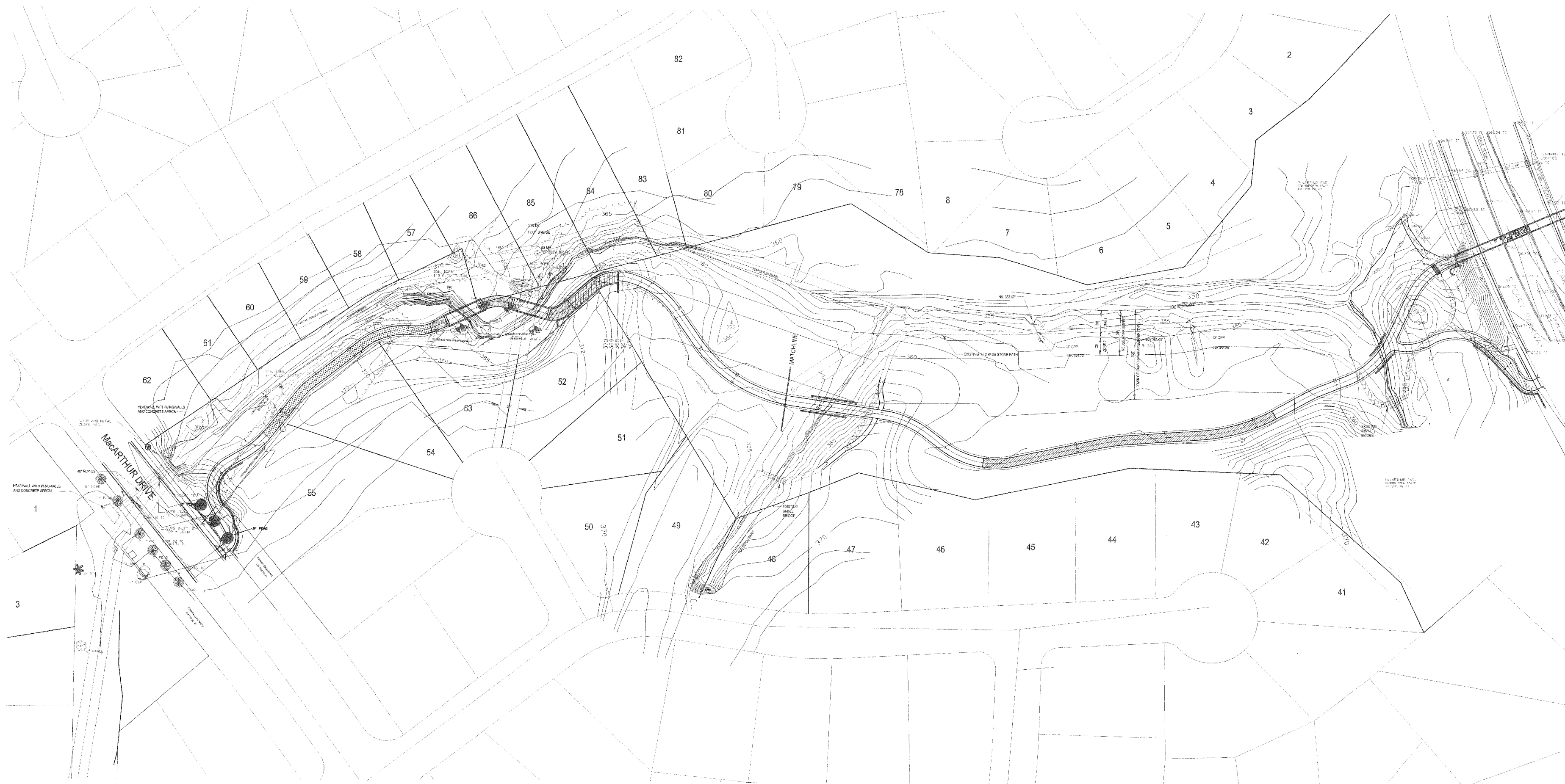

APPROVED  
 TOWN OF CARY  
 Approved By OPC Date 12-21-04  
 Planning TS Date 12-21-04  
 Engineering TS Date 12-21-04

