

**1 STANDARD TEMPORARY SILT FENCE**  
SCALE: N.T.S.

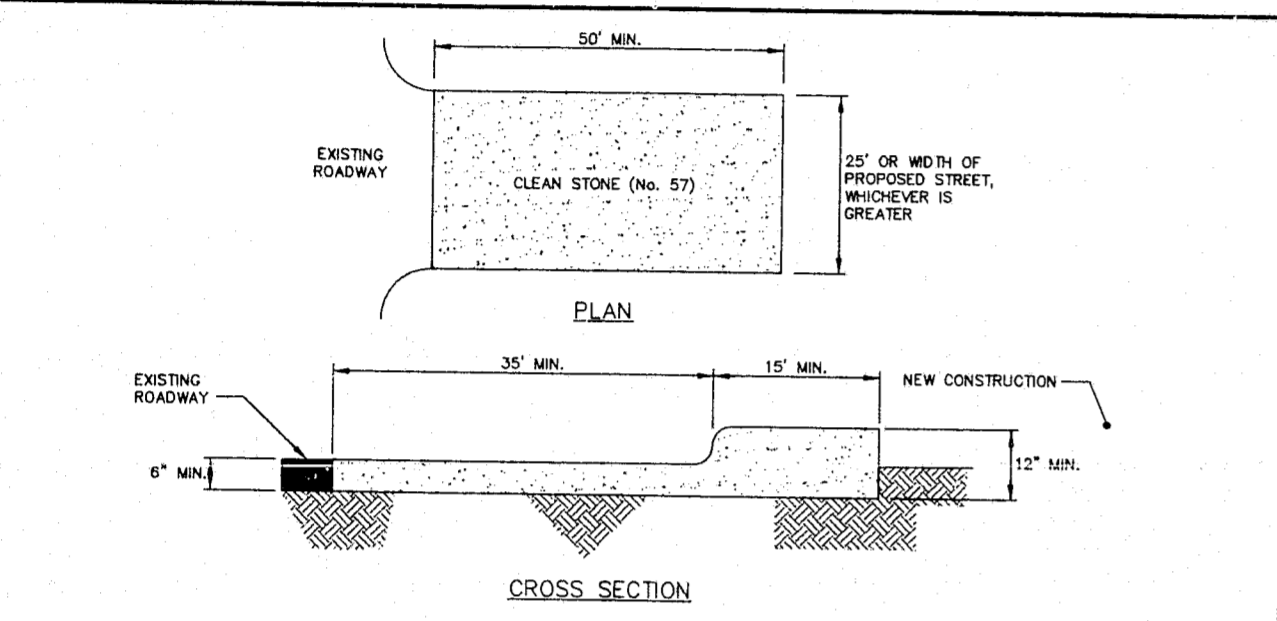

**2 CONSTRUCTION ENTRANCE**  
SCALE: N.T.S.

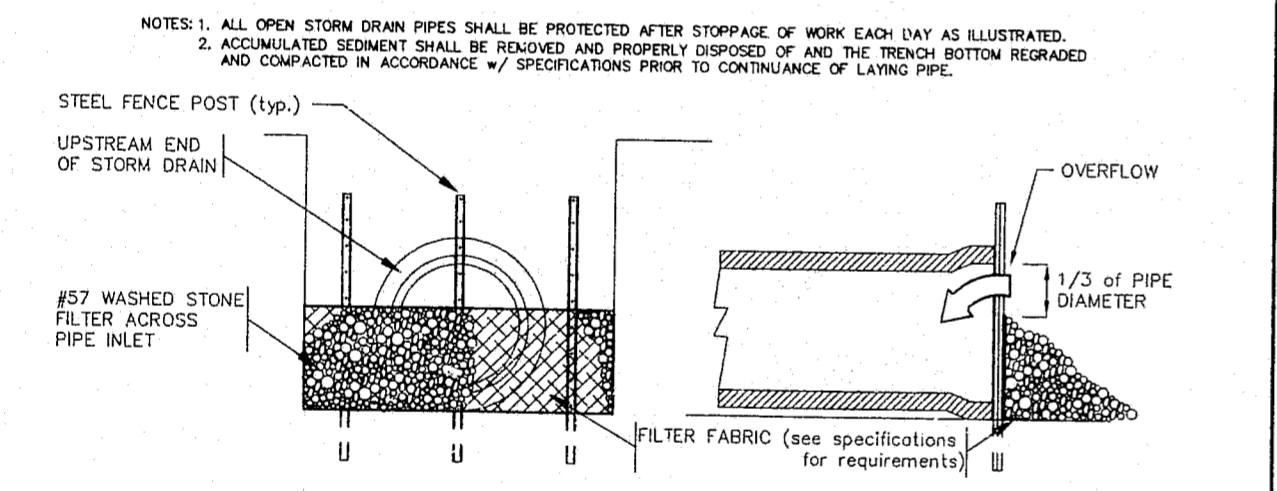

**3 STONE FILTER INLET PROTECTION FOR STORM DRAIN UNDER CONSTRUCTION**  
SCALE: N.T.S.

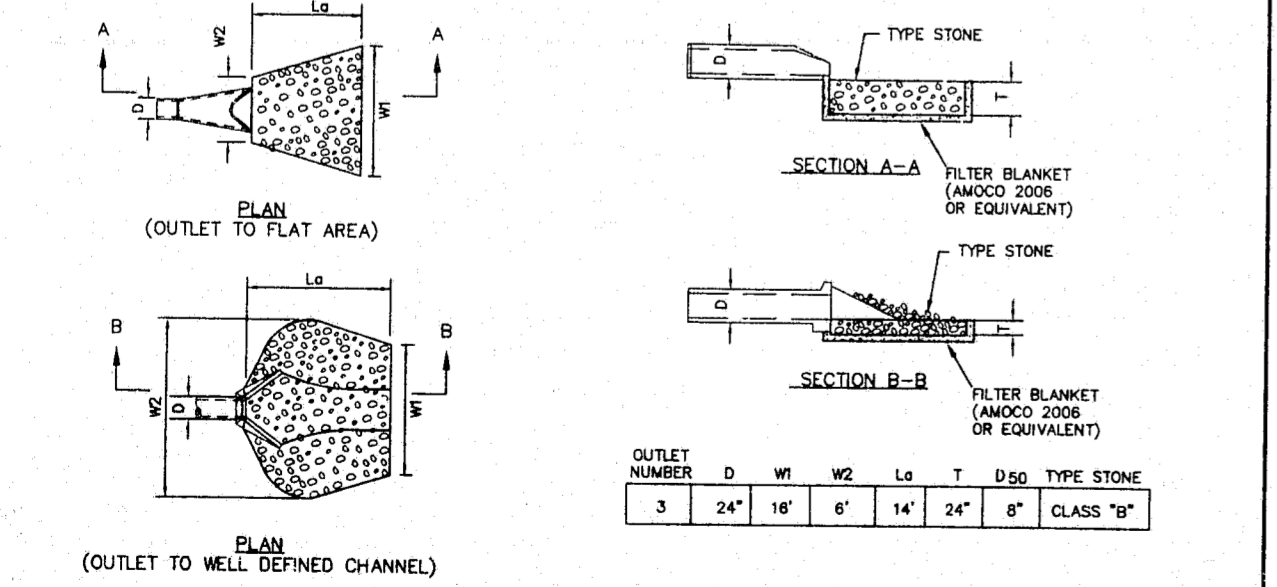

**4 OUTLET PROTECTION DETAIL**  
SCALE: N.T.S.

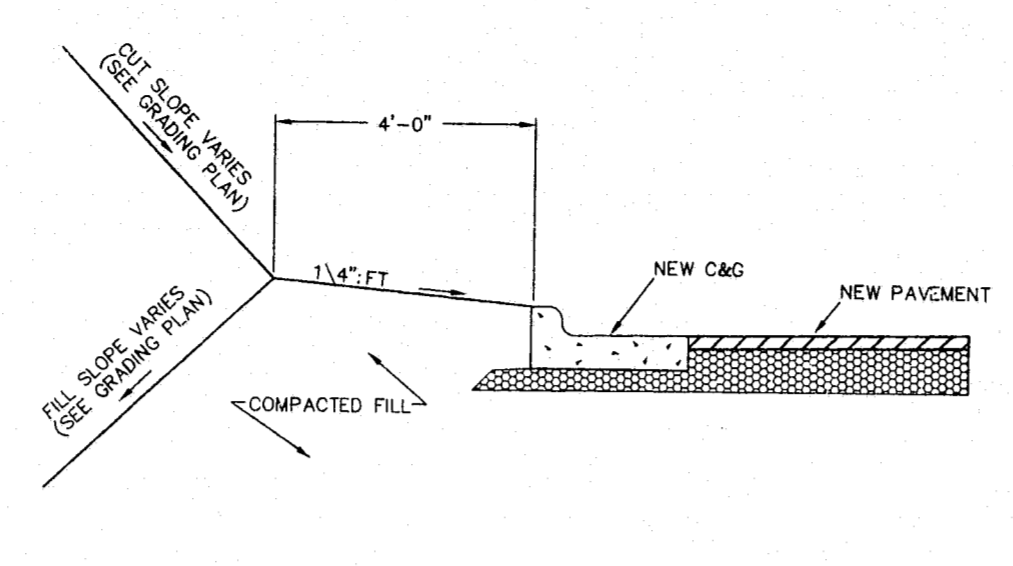

**5 TYPICAL PARKING LOT/DRIVEWAY SHOULDERS**  
SCALE: N.T.S.

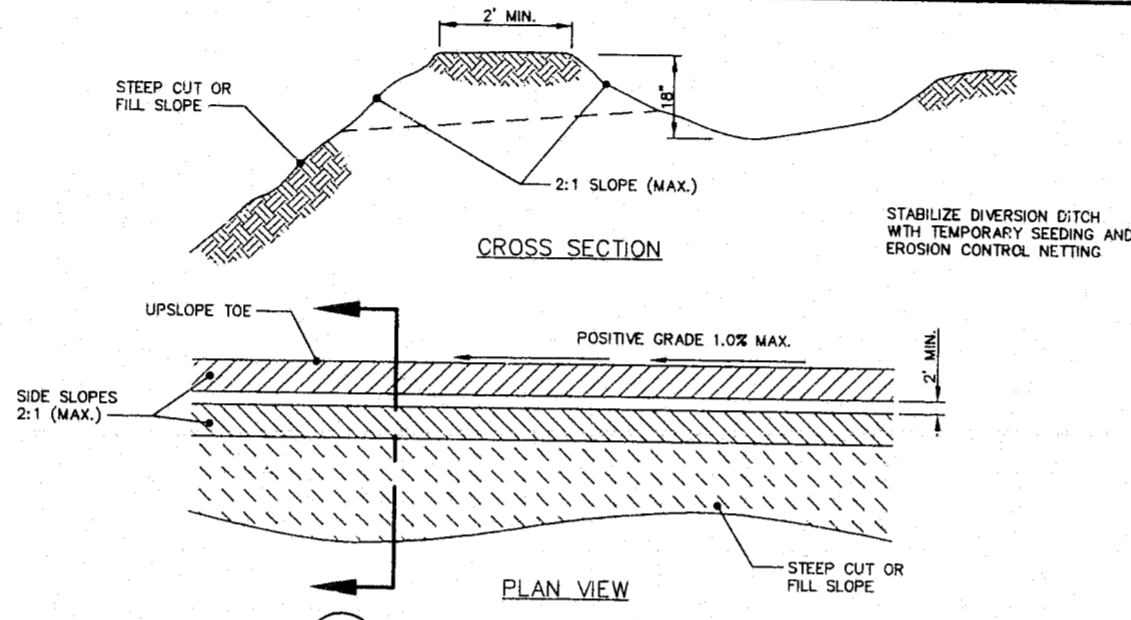

**6 DIVERSION DITCH**  
SCALE: N.T.S.

**SEEDING SCHEDULE**

SHOULDERS, SIDE DITCHES, SLOPES (MAX 3:1)

DATE	TYPE	PLANTING RATE
AUG 15-NOV 1	TALL FESCUE	300 LBS/ACRE
NOV 1-MAR 1	TALL FESCUE	300 LBS/ACRE
MAR 1-APR 15	TALL FESCUE & ABRUZZI RYE	25 LBS/ACRE
APR 15-JUN 30	TALL FESCUE	300 LBS/ACRE
JUL 1-AUG 15	HULLED COMMON BERMUDAGRASS	25 LBS/ACRE
	TALL FESCUE AND	120 LBS/ACRE
	***BROWNTOP MILLET	35 LBS/ACRE
	***OR SORGHUM-SUDAN HYBRIDS	30 LBS/ACRE

STEEP SLOPES (2:1 MAX); LOW MAINTENANCE

MAR 1 - JUN 1	SERICEA LESPEDEZA (SCARIFIED) AND	50 LBS/ACRE
(MAR 1 - APR 15)	ADD TALL FESCUE	120 LBS/ACRE
(MAR 1 - JUN 30)	OR ADD WEEPING LOVEGRASS	10 LBS/ACRE
(MAR 1 - JUN 30)	OR ADD HULLED COMMON BERMUDAGRASS	25 LBS/ACRE
JUN 1 - SEP 1	***TALL FESCUE AND	120 LBS/ACRE
	***BROWNTOP MILLET	35 LBS/ACRE
	***OR SORGHUM-SUDAN HYBRIDS	30 LBS/ACRE
SEP 1 - MAR 1	SERICEA LESPEDEZA (UNHULLED-UNSCARIFIED) AND TALL FESCUE	70 LBS/ACRE
(NOV 1 - MAR 1)	ADD ABRUZZI RYE	120 LBS/ACRE
		25 LBS/ACRE

CONSULT CONSERVATION ENGINEER OR SOIL CONSERVATION SERVICE FOR ADDITIONAL INFORMATION CONCERNING OTHER ALTERNATIVES FOR VEGETATION OF DENuded AREAS. THE ABOVE VEGETATION RATES ARE THOSE WHICH DO WELL UNDER LOCAL CONDITIONS; OTHER SEEDING RATE COMBINATIONS ARE POSSIBLE.

\*\*\*TEMPORARY - RESEED ACCORDING TO OPTIMUM SEASON FOR DESIRED PERMANENT VEGETATION. DO NOT ALLOW TEMPORARY COVER TO GROW OVER 12" IN HEIGHT BEFORE MOWING, OTHERWISE FESCUE MAY BE SHADED OUT.

**FERTILIZATION SCHEDULE**

FERTILIZER	16-4-0 AT 20 LBS/1000 SF
LIME	DOLOMITE AT 90 LBS/1000 SF
SUPERPHOSPHATE	0-20-0 AT 12 LBS/1000 SF
MULCH	SMALL GRAIN STRAW AT 2 TONS/AC
ANCHOR	ASPHALT EMULSION AT 300 GAL/AC OR SPECIFIED NETTING

**7 SEEDING SCHEDULE**  
SCALE: N.T.S.

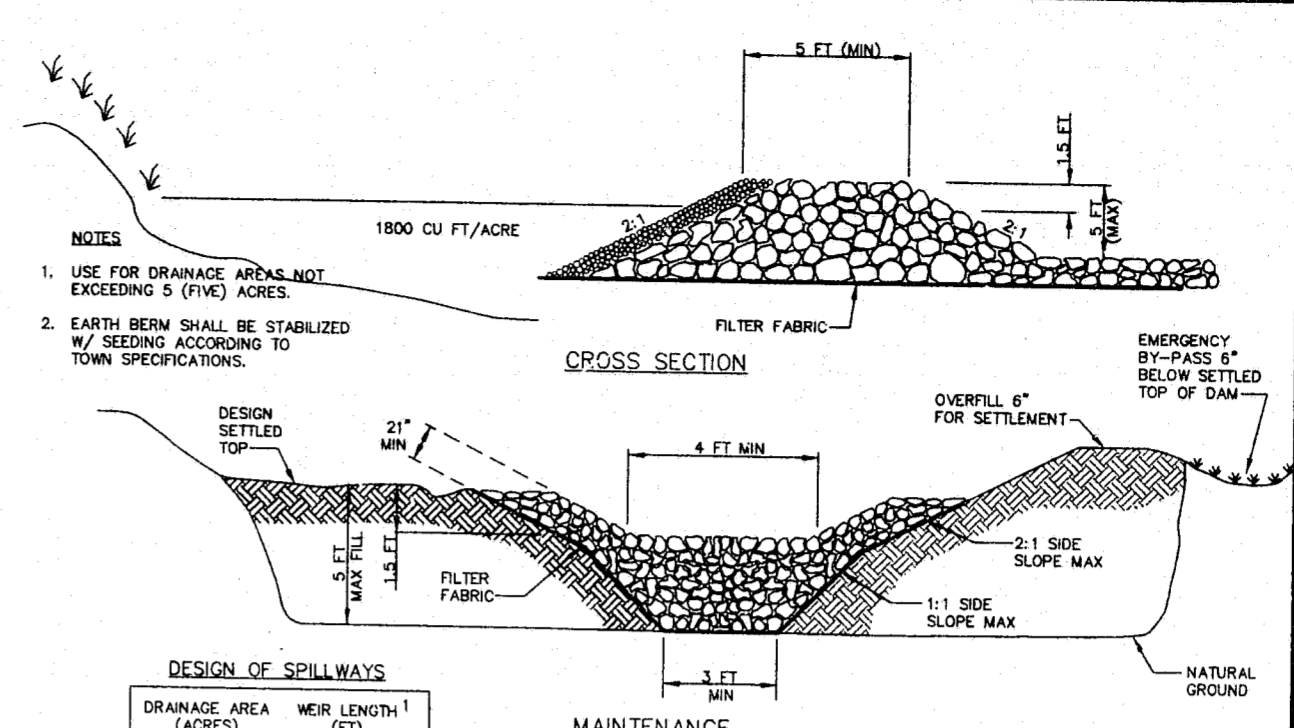

**8 TEMPORARY SEDIMENT TRAP DETAIL**  
SCALE: N.T.S.

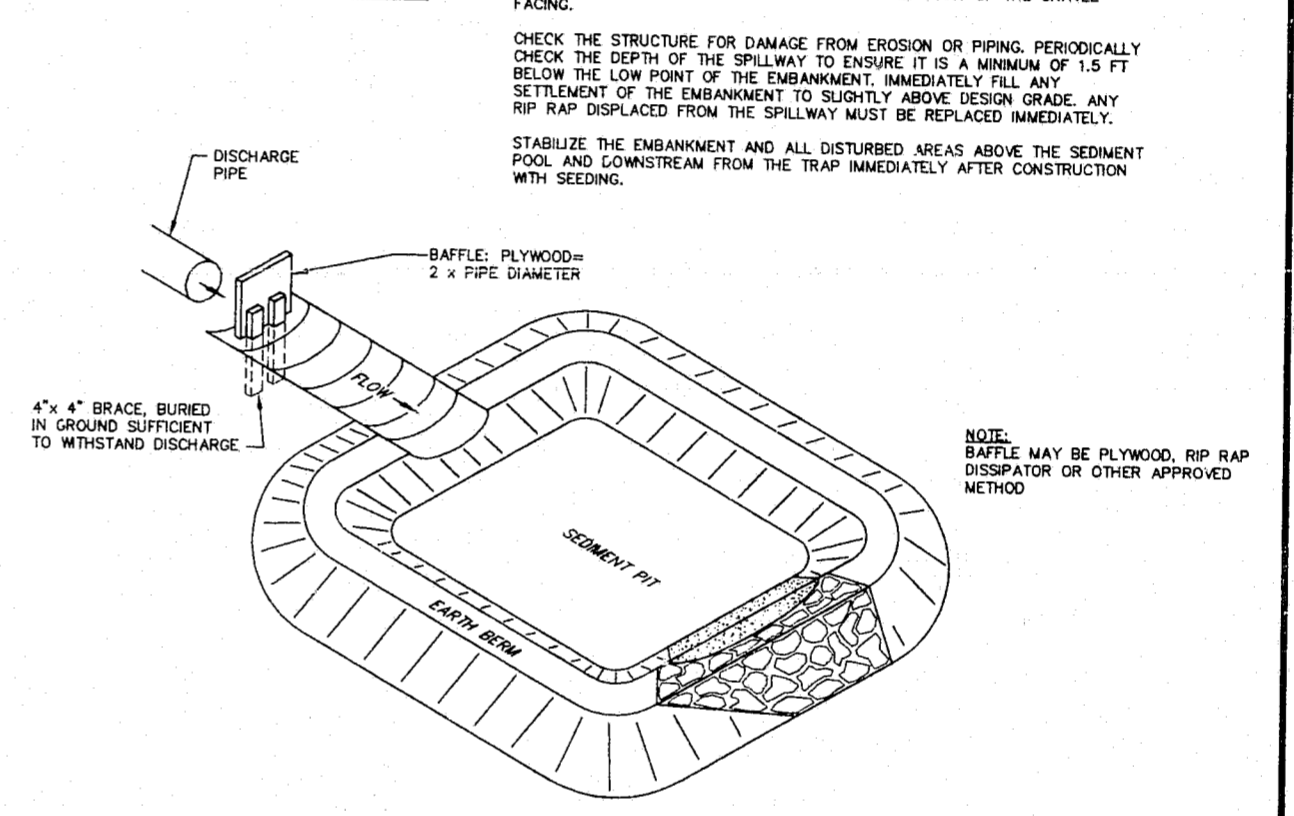

**9 BLOCK AND GRAVEL CURB INLET FILTER**  
SCALE: N.T.S.

**DSAtlantic**  
CHARLOTTE, NC • POIT AVERS, FT. • RALPHIGH, NC  
RICHMOND, VA • WINSTON-SALEM, NC  
801 JONES FRANKLIN ROAD, SUITE 300  
RALPHIGH, NC 27608

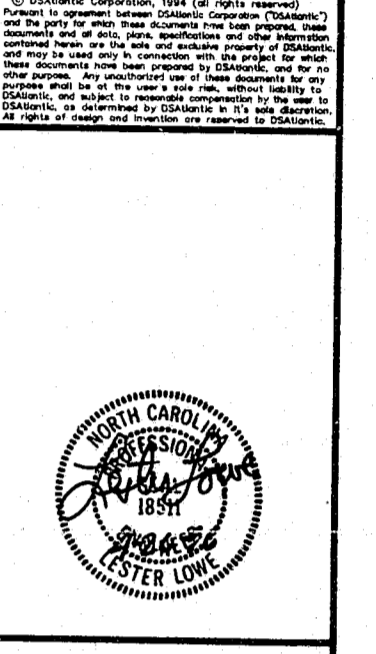

**PARKING LOT**  
**NORTHERN TELECOM INC.**  
**LOT 4 WOODLAKE CENTER**  
**LICHTIN PROPERTIES, INC.**  
**CARY, NORTH CAROLINA**

**CIVIL/SITE DETAILS**

ISSUE SEQUENCE	
NO.	DESCRIPTION
1	7/24/96 ISSUE FOR CONSTRUCTION

PROJECT NO.: LIC002.000  
DESIGNED BY: LVL  
DRAWN BY: TLD  
DATE: 4/26/96

**C7.1**  
OF 11

CADD # 115C7-01 (1)