

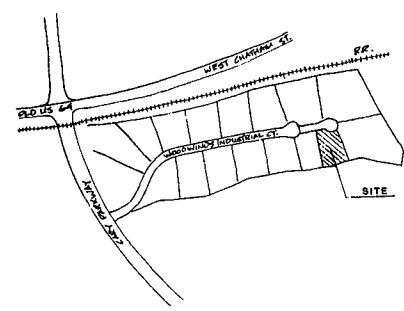

BLAKELY DESIGN GROUP
 Landscape Architecture Land Planning
 4300 Six Forks Rd., Suite 100, Raleigh, NC 27609
 Telephone (919) 871-0807

SITE STAKING PLAN
LOT 10-A WOODWINDS INDUSTRIAL PARK
 OWNER: G.B. LADD CARY, N.C.
 Date: March 2, 1988
 Scale: 1" = 20'
 Drawn: TT, BTB
 Job:
 Sheet: **5-1**
 Of 5 Sheets



VICINITY MAP
 SCALE 1" = 500'

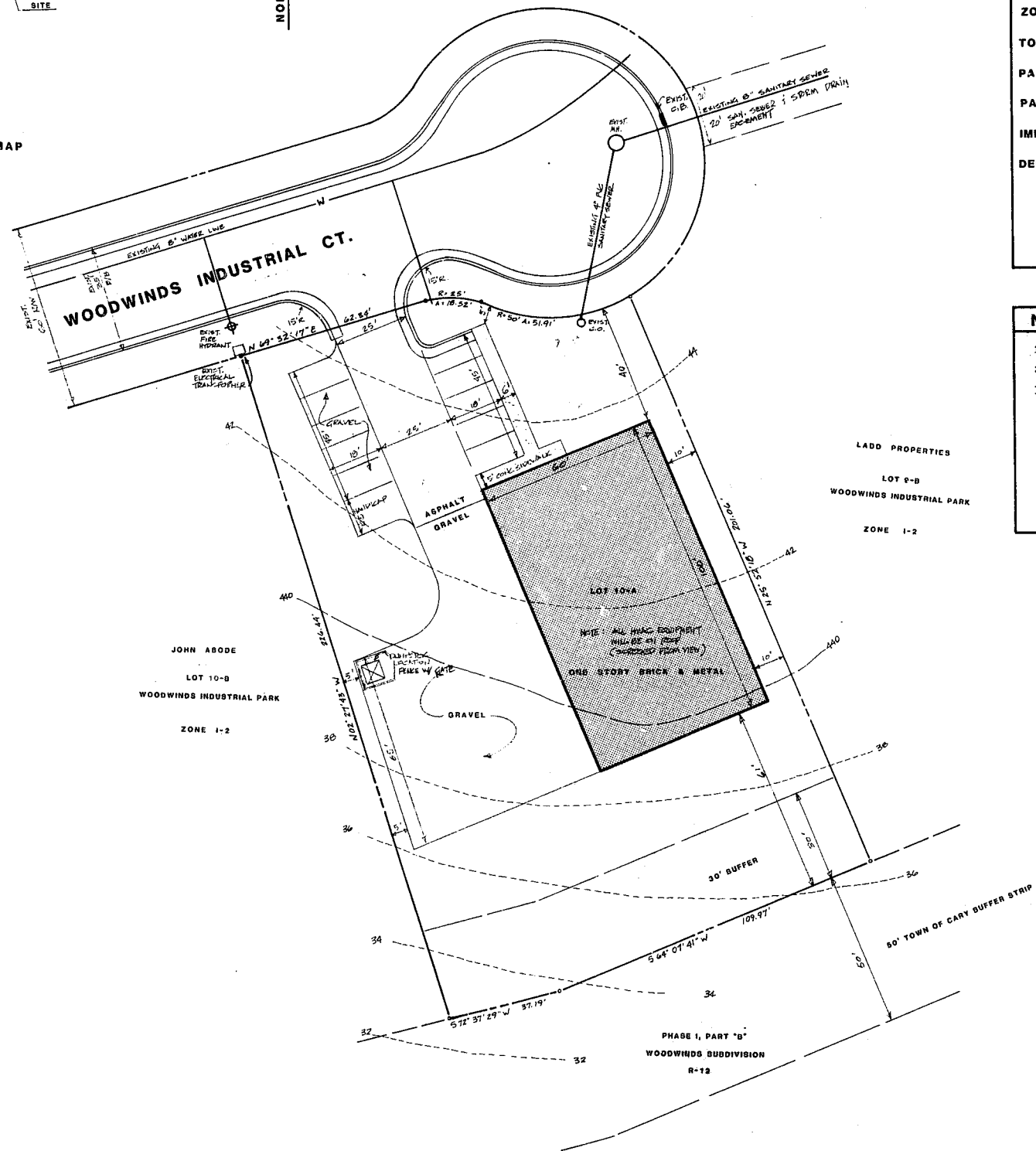

SITE DATA	
TOTAL AREA (LOT 10-A WOODWINDS INDUSTRIAL PARK)	0.684 ACRES
ZONE	I-2
TOTAL BUILDING FLOOR AREA	6000 S.F.
PARKING REQUIRED (1/ EMPLOYEE) (MAX. 11 EMPLOYEES)	11 SPACES
PARKING PROVIDED	11 SPACES
IMPERVIOUS AREA	8526 S.F.
DENUDED AREA	18,204 S.F.

- NOTES**
- Boundary information from map by Bass, Nixon & Keady.
 - Topographic information from Town of Cary maps.
 - All construction to be in conformance with Town of Cary standards.

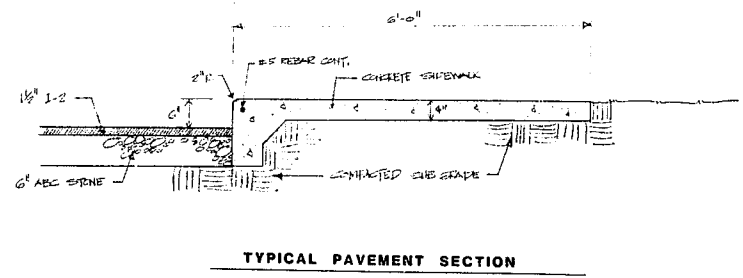

APPROVED T.C.C.
 PZ 9/19/88
 T.C. 9/22/88
 RCB
 9/23/88

