

VICINITY MAP
SCALE 1" = 800'

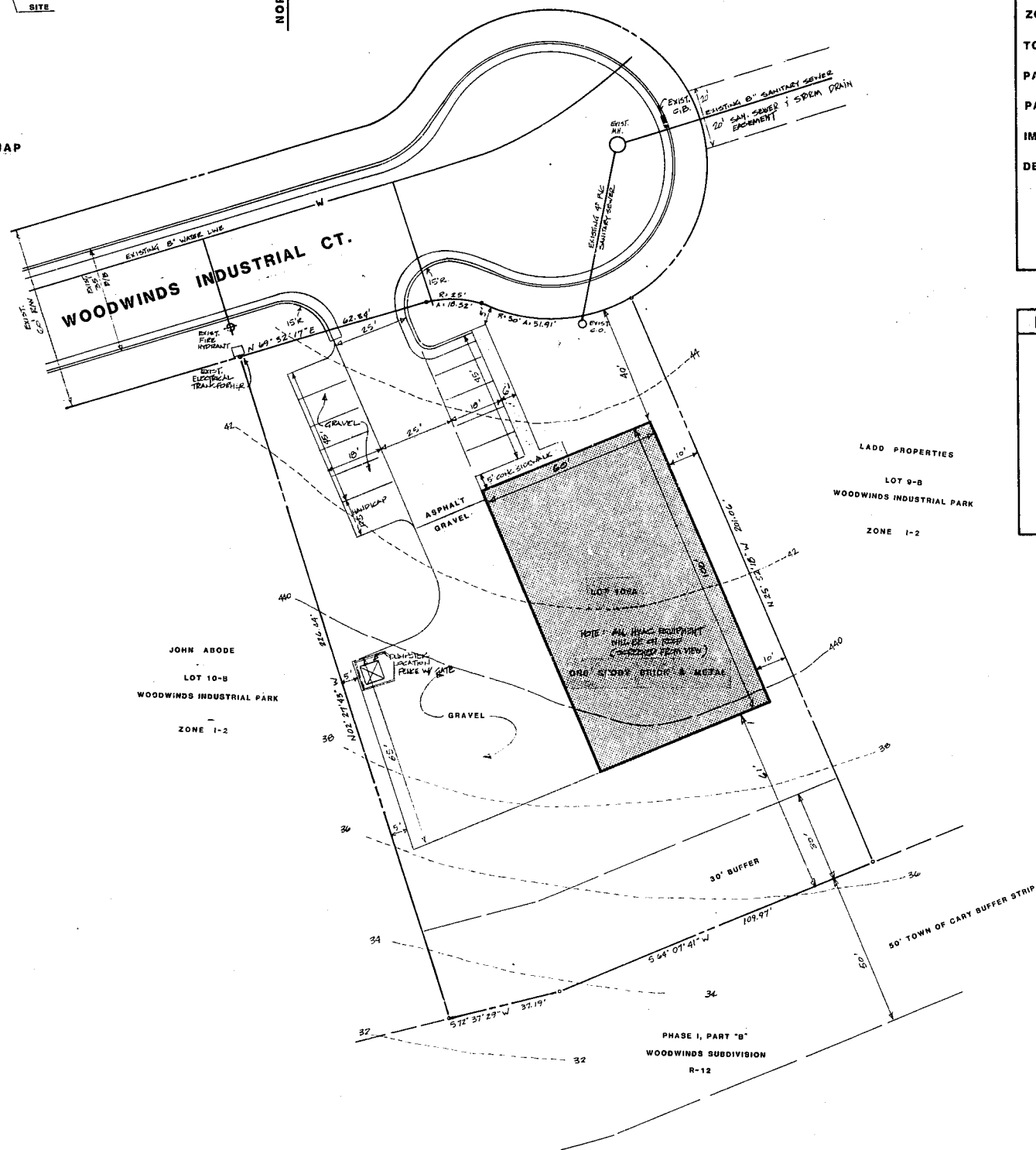

SITE DATA	
TOTAL AREA (LOT 10-A WOODWINDS INDUSTRIAL PARK)	0.684 ACRES
ZONE	I-2
TOTAL BUILDING FLOOR AREA	6000 S.F.
PARKING REQUIRED (1/ EMPLOYEE) (MAX. 11 EMPLOYEES)	11 SPACES
PARKING PROVIDED	11 SPACES
IMPERVIOUS AREA	8525 S.F.
DENUDED AREA	18,204 S.F.

- NOTES**
1. Boundary information from map by Bass, Nixon & Kennedy.
 2. Topographic information from Town of Cary maps.
 3. All construction to be in conformance with Town of Cary standards.

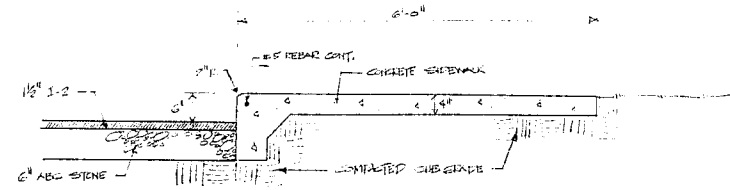

TYPICAL PAVEMENT SECTION

APPROVED
TOWN OF CARY
T.C. 7/23/11
R.B. 7/23/11

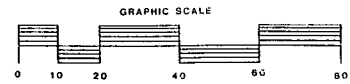

BLAKELY DESIGN GROUP
Landscape Architecture Land Planning
4200 Six Forks Rd., Suite 200, Raleigh, NC 27609
Telephone (919) 797-0077

OWNER - G.R. LADD
CARY, N.C.

SITE STAKING PLAN
LOT 10-A WOODWINDS RENTAL

Date: 7/23/11
Scale: 1" = 20'
Drawn: TR, BTB
Job:
Sheet:
S-1
Of 3 Sheets