

© JERRY TURNER & ASSOCIATES, INC. THIS DOCUMENT IS THE PROPERTY OF JERRY TURNER & ASSOCIATES. ALL RIGHTS ARE RESERVED AND ANY REPRODUCTION, REPRODUCTION, OR OTHER USE OF THIS DOCUMENT WITHOUT THE PRIOR PERMISSION OF JERRY TURNER & ASSOCIATES IS EXPRESSLY PROHIBITED.

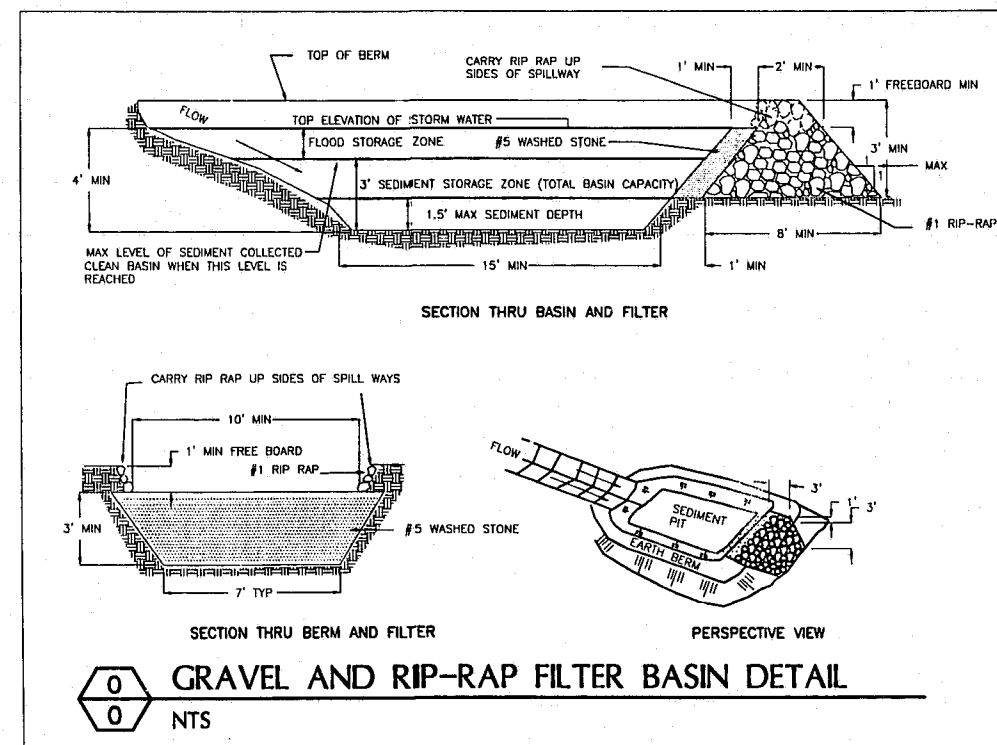

0 0 NTS
GRAVEL AND RIP-RAP FILTER BASIN DETAIL

PERMANENT SEEDING: SHOULDERS, SIDE DITCHES, AND SLOPES (MAX 3:1)

DATE	TYPE	PLANTING RATE/ACRE
AUG. 15 - NOV. 1	TALL FESCUE	200 LBS
NOV. 1 - MAR. 1	TALL FESCUE	200 LBS
MAR. 1 - APRIL 15	AND ABRUZZI RYE* NURSE CROP	25 LBS
APRIL 15 - JUNE 30	HULLED COMMON BERMUDAGRASS	200 LBS
		15 LBS

PERMANENT SEEDING: SLOPES 3:1 UP TO 2:1

DATE	TYPE	PLANTING RATE/ACRE
AUG. 15 - NOV. 1	TALL FESCUE AND SERICEA LESPEDEZA UNHULLED, UNSCARIFIED	200 LBS 60-70 LBS
NOV. 1 - MAR. 1	TALL FESCUE AND SERICEA LESPEDEZA UNHULLED, UNSCARIFIED	200 LBS 60-70 LBS
MAR. 1 - JUNE 1	TALL FESCUE AND ABRUZZI RYE* NURSE CROP	25 LBS 200 LBS
MAR. 15 - JUNE 30	AND SERICEA LESPEDEZA SCARIFIED	40-50 LBS
MAR. 15 - JUNE 30	WEeping LOVEGRASS AND SERICEA LESPEDEZA SCARIFIED	10 LBS 40-50 LBS
MAR. 15 - JUNE 30	HULLED COMMON BERMUDAGRASS AND SERICEA LESPEDEZA SCARIFIED	15 LBS 40-50 LBS

TEMPORARY SEEDING

DATE	TYPE	PLANTING RATE/ACRE
JUNE 1 - SEPT. 1	TALL FESCUE AND BROWN MILLET* NURSE CROP OR SORGHUM-SUDAN HYBRIDS* NURSE CROP	200 LBS 35 LBS 30 LBS

CONSULT CONSERVATION ENGINEER OR SOIL CONSERVATION SERVICE FOR ADDITIONAL INFORMATION CONCERNING OTHER ALTERNATIVES FOR VEGETATION OF DENUDED AREAS. THE ABOVE VEGETATION RATES ARE THOSE WHICH DO WELL UNDER LOCAL CONDITIONS; OTHER SEEDING RATE COMBINATIONS ARE POSSIBLE.

* NURSE CROP & TEMPORARY SEEDINGS - RESEED ACCORDING TO OPTIMUM SEASON FOR DESIRED PERMANENT VEGETATION. DO NOT ALLOW TEMPORARY COVER TO GROW OVER 12 INCHES IN HEIGHT BEFORE MOWING, OTHERWISE FESCUE MAY BE SHADED OUT.

0 0 NTS
SEEDING SCHEDULE

CONSTRUCTION SEQUENCE

1. Obtain grading permit.
2. Install gravel entrance, temporary diversions, silt fence, sediment basins and other measures as shown on the approved plans. Clear only as necessary to install these devices.
3. Call 489-4347 for onsite inspection by the conservation inspector. If approved, begin clearing and grubbing.
4. Maintain devices as needed. Rough grade site. Retain sufficient soil for use to fill temporary measures (ie: ditches and/or basins) once site is stabilized. Apply erosion control fabric as needed on fill slopes to establish vegetation.
5. Seed disturbed areas.
6. Install storm sewer (if any) and protect inlets with silt fence, sediment traps or other approved measures as shown on the plans.
7. Install gravel and asphalt pavements.
8. Install modular building.
9. When construction is complete and all areas are stabilized completely, call for inspection by conservation inspector.
10. If site is approved, remove temporary diversions, silt fence, sediment basins, etc using stockpiled material. Finish grade and seed out remaining disturbed area. When vegetation has become established, call for final site inspection by conservation inspector.

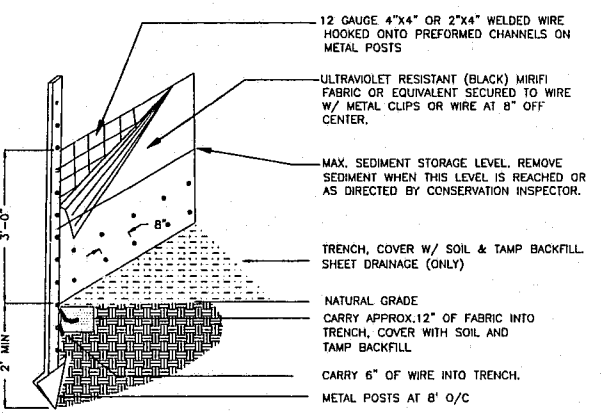
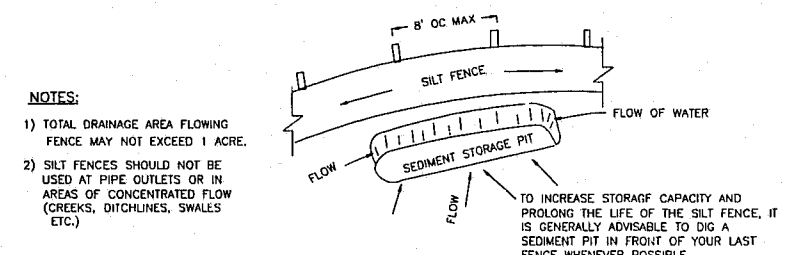
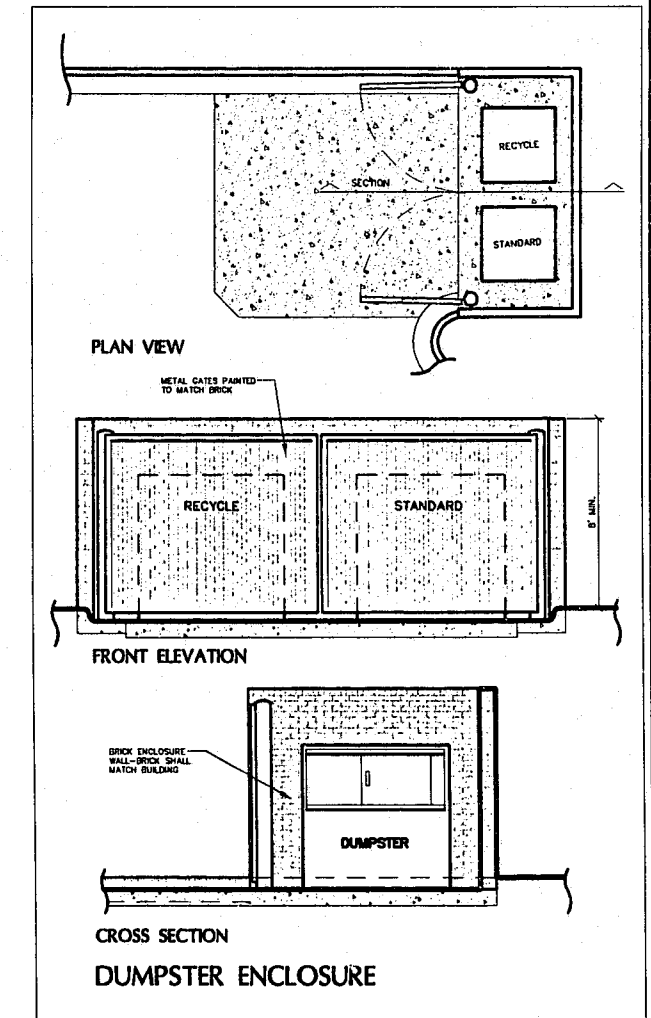
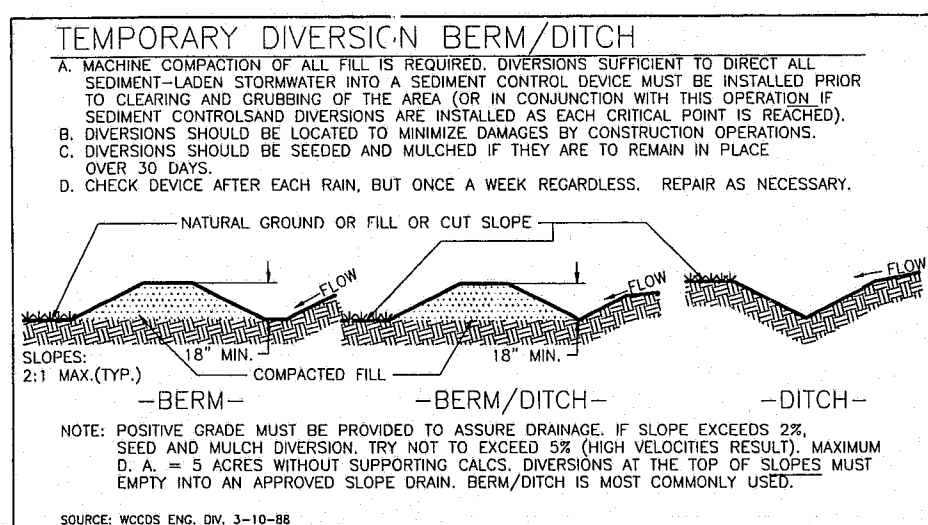

0 0 NTS
SILT FENCE FOR DRAINAGE AREA < ONE ACRE

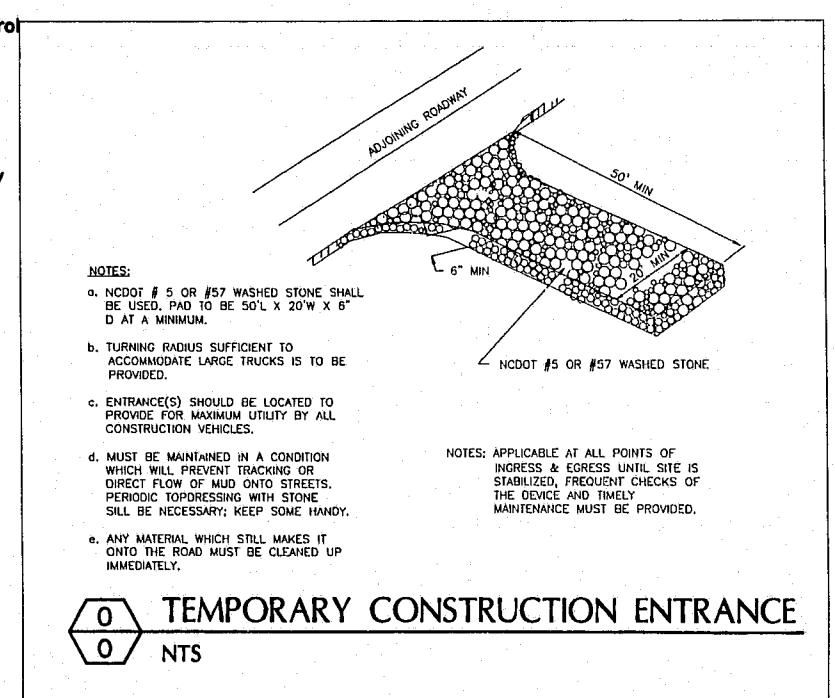

0 0 NTS
TEMPORARY CONSTRUCTION ENTRANCE



JERRY TURNER & ASSOCIATES, INC.
Landscape Architecture
Land Planning
Environmental Design

905 Jones Franklin Road
Raleigh, North Carolina 27606
(919) 851-7150 fax (919) 851-7547

277 S.E. 5th Avenue
Delray Beach, Florida 33483
(561) 276-0453 fax (561) 272-7593

PROJECT
XTRA LEASE FACILITY

APPROVED
10/6/00
JTB 10/6/00

REVISIONS
7/17/2000
10/5/2000 FOR SIGNATURES

DRAWN _____ CHECKED _____
CP JT
SCALE _____ DATE _____
1"=30' 6/2/2000
TITLE _____

SITework DETAILS

FILE NO _____ JOB NO. _____
FILE# 2710.00
SEAL _____ SHEET NO. _____

