

FRONT ELEVATION

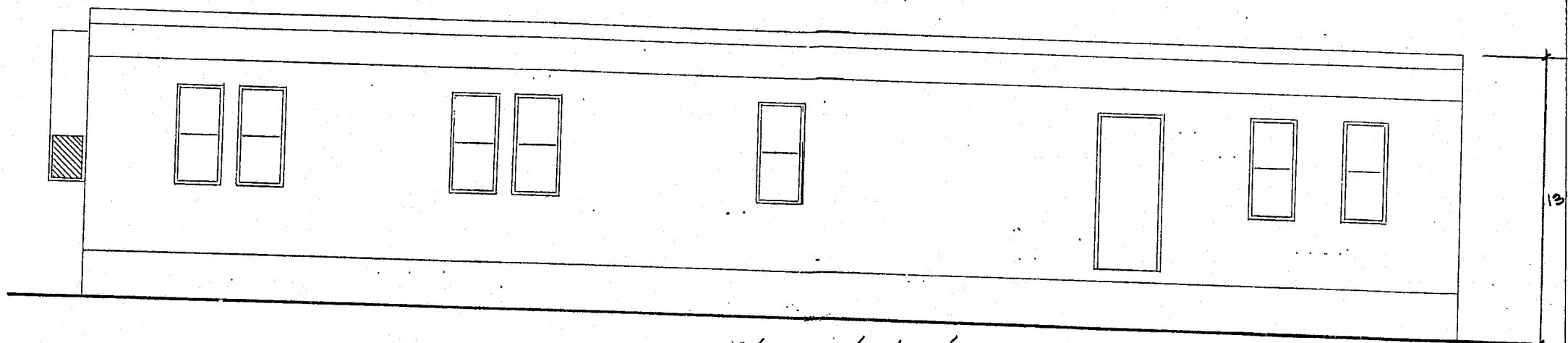

REAR ELEVATION

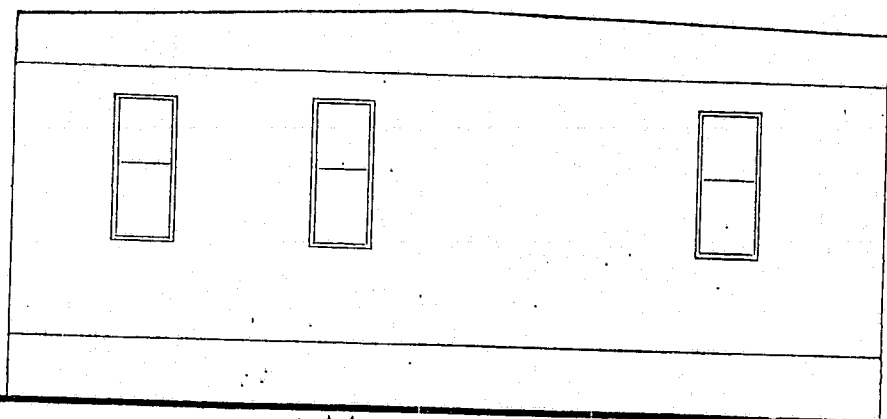

LEFT SIDE ELEVATION

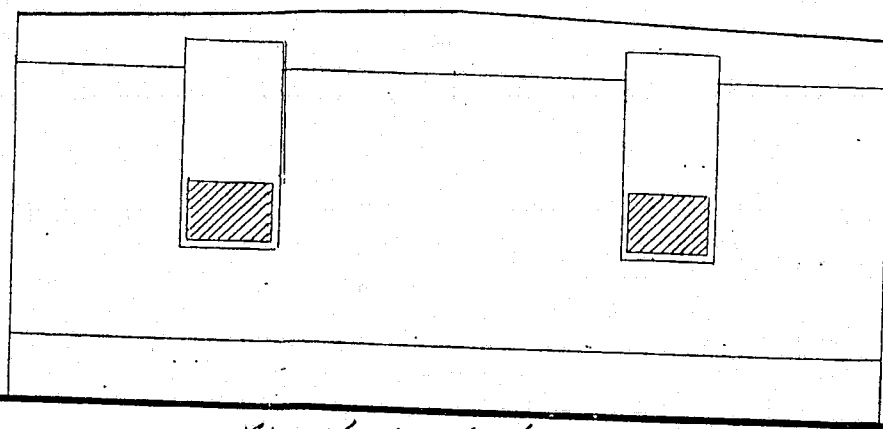

RIGHT SIDE ELEVATION

ELEVATION NOTES: TYPICAL

SEE CROSS SECTION FOR METHOD OF ROOF VENTILATION.

HANDICAP RAMP(S), STAIR(S), AND HANDRAILS ARE SITE INSTALLED, DESIGNED BY OTHERS, AND SUBJECT TO LOCAL JURISDICTION.

FOUNDATION ENCLOSURE (WHEN PROVIDED) MUST HAVE 1 SQUARE FOOT NET VENT AREA PER 150 SQ FT OF THE FLOOR AREA AND AN 18" X 24" MINIMUM CRAWL SPACE ACCESS, SITE INSTALLED BY OTHERS. SUBJECT TO LOCAL JURISDICTION.

W. KALKER
CONSULTING ENGINEER

APPROVED

JJA 10/12/00
WJ 10/12/00

10/3/97

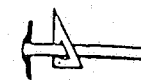

BUILDING SYSTEMS
DESIGN/EVALUATION

WILLIAM J. KALKER, JR., P.E.
CONSULTING ENGINEER

33 ROCKWOOD LANE
MONROE, CT 06468
(203) 261-1167

DESIGN SPACE, INC. P.O. BOX 2008 DOUGLAS, GEORGIA 31633 P.O. BOX 297 MONROVILLE, GEORGIA 31634		DATE: 8/18/97 CODES: S.B.C. LABELS: H.W.C. SCALE: -NTS-		THIRD PARTY: HWC & ASSOCIATES, INC. 1627 SOUTH MYRTLE AVE. CLEARWATER, FLORIDA 34616	
SERIAL NO: 5460A/B ELEVATIONS		REVISIONS: BY: MJO		FL. NO: DS1-35 JOB NO.	
				A2	